LANCE
1971

Terry,
Good
luck in the
future. Let's hope
we make it in
math. Always keep
your groovy smile.
Love ya,
Diana

Terry Law

the 1971 LANCE

BATH COUNTY HIGH SCHOOL
HOT SPRINGS,
VIRGINIA
VOLUME I

EDITOR—PAULA NEFF

BUSINESS MANAGER—JEFF DICKERSON

STAFF

Lucy Durham Joey Gram
Kathy Haynes Laura Mawdsley
Della Page Wilma Pate

Foreword

On August 31, 1971, four hundred students began the new school year at Bath County High School, and the long-awaited consolidation of Millboro and Valley was a reality.

By vote of the students, the Millboro Wildcat and the Valley Hornet gave way to the Bath County Charger, and the new school colors were orange, black, and white. With the choosing of these outward symbols of unity, we began to work toward building a school deserving our pride and loyalty.

Tangible growth was immediately evident, too, as additions were made to the physical plant of the school—four new classrooms, a library, and new athletic facilities.

The staff of the first volume of the LANCE has attempted to picture for you the important events of this very important year. We feel that much has been achieved and are confident that

WE'VE ONLY JUST BEGUN —

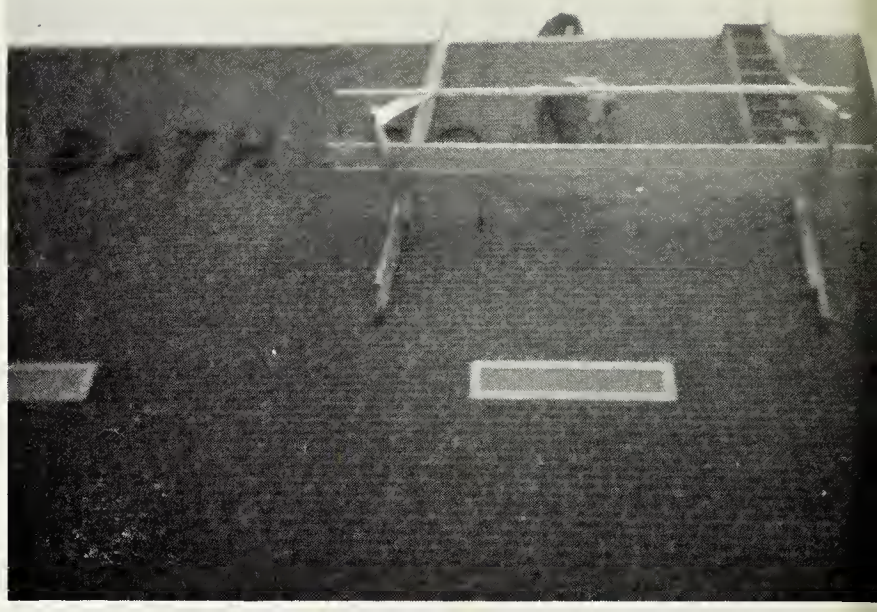

BUILDING . . .

LEARNING . . .

ACHIEVING . . .

LEADING . . .

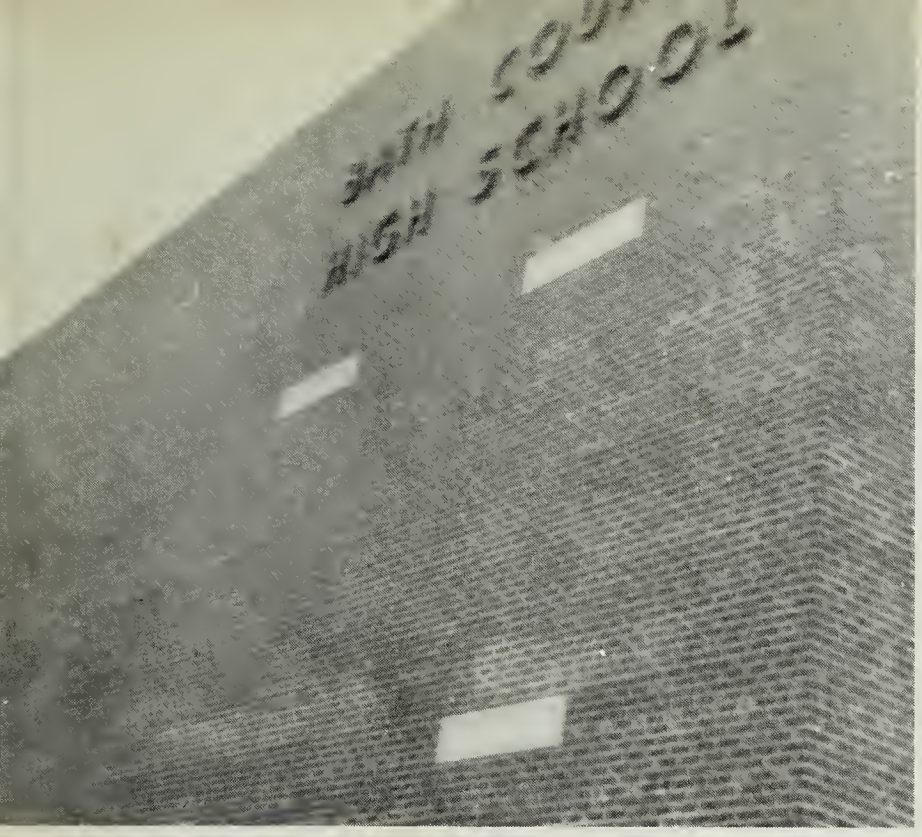

Contents

DEDICATION . . . . . .Page 4

ADMINISTRATION . . .Pages 5-14

CLASSES . . . . . .Pages 15-40

ORGANIZATIONS . . . .Pages 41-47

MEMORIAL . . . . . .Page 48

SPORTS . . . . . .Pages 49-60

ACTIVITIES . . . . . .Pages 61-72

ADVERTISEMENTS . . .Pages 73-88

SNAPSHOTS . . . . . .Pages 89-91

EPILOGUE . . . . . .Page 92

COMPETING . . varsity football

WORKING . . .

EXPRESSING . . .

Dedication

We, the graduating class of 1971, proudly pay tribute to one who has worked hard helping our class and our school. Her good humor and unfailing patience kept us going when we were ready to give up. In recognition of all her qualities as a good teacher and friend, we dedicate the 1971 LANCE to

Miss Martha Lou Herman

We've Only Just Begun—

Adding our contributions
to the efforts of the
Educators of the past,
Cooperating in working
toward one common goal
Accepting differences,
Welcoming new ideas,
Searching for the key to
inspire,
Creating pathways for
imagination,
Believing in youth,
Teaching and learning.

SCHOOL BOARD MEMBERS
WALTER P. FARNSWORTH, CHAIRMAN; MRS. ANN LOCKRIDGE, DR. PRESTON GIVENS, DR. DONALD S. MYERS, I. N. HOBBS, RUSSELL L. THOMAS, CLERK.

ADMINISTRATION

SUPERINTENDENT OF SCHOOLS

RUSSELL L. THOMAS
B.S., UNIVERSITY OF MARYLAND
M.Ed., UNIVERSITY OF VIRGINIA

DIRECTOR OF INSTRUCTION

MUNFORD T. PERSINGER
B.S., V.P.I.
M.Ed., UNIVERSITY OF VIRGINIA

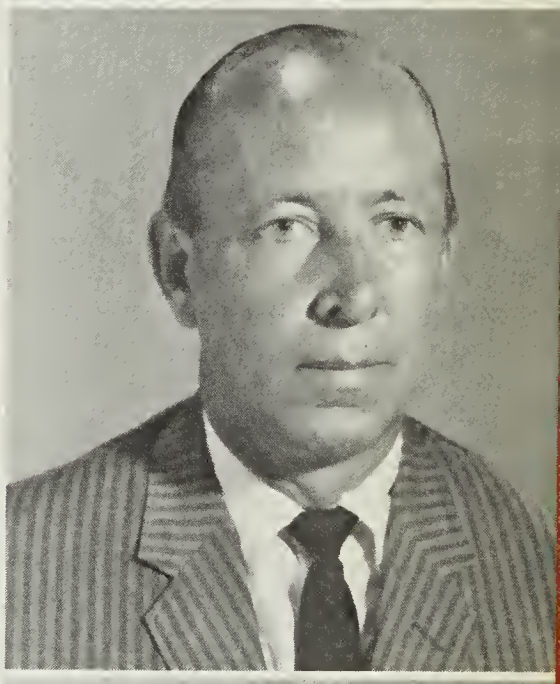

PRINCIPAL

URBAN O. CLEEK
B.S., BRIDGEWATER COLLEGE
M.A., EAST TENNESSEE STATE UNIVERSITY

GUIDANCE DIRECTOR

CHARLES F. HILEMAN
B.S., M.Ed.
UNIVERSITY OF VIRGINIA

Faculty

COMMERCIAL

Natalie P. Cauley
B.S., Radford College
Commercial

Mrs. Cauley taught typing, bookkeeping, and shorthand.

FOREIGN LANGUAGE

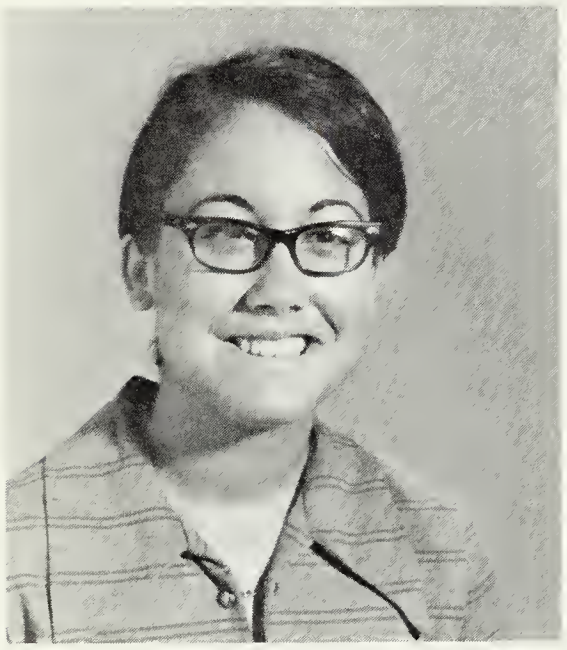

Susanne E. Palombo
B.A., Madison College
French, Spanish

Miss Palombo was the foreign language department.

MUSIC

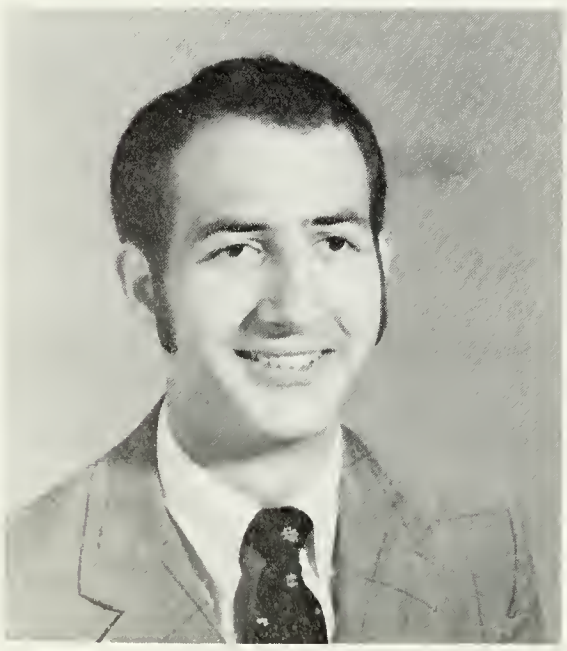

Glen W. Burtner
B.S., Concord College
Band, Chorus

Mr. Burtner directed the school chorus and band.

ENGLISH

Norman Blanchard
B.A., Saint Andrews College
English, Dramatics

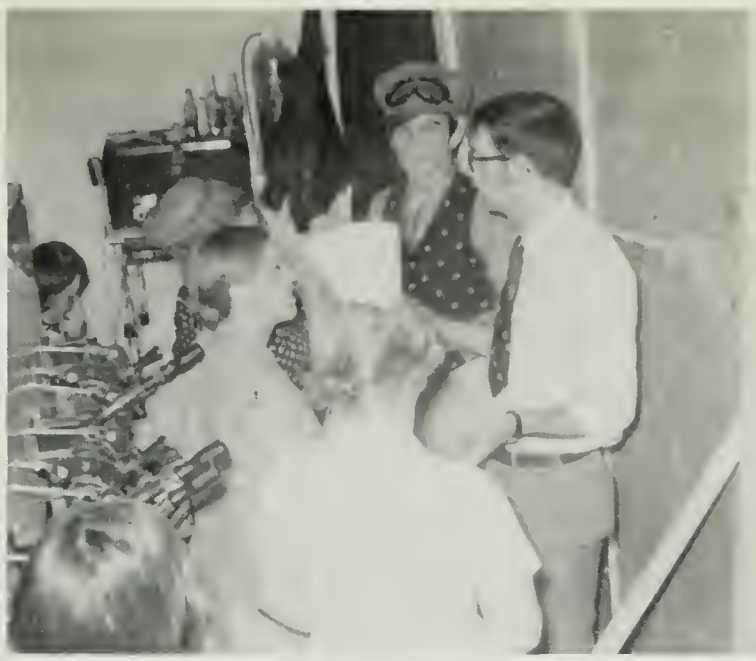

Mr. Blanchard taught English 9 and 12 and dramatics.

Sandra F. Hicklin
B.S., V.P.I.
English

English 8 and 10 were taught by Mrs. Hicklin.

Zona W. Landes
A.B., Madison College
M.Ed., University of Va.
English

English 8 and 11 were taught by Miss Landes.

Judith L. Rhule
B.S., Concord College
English, Speech, Creative Writing

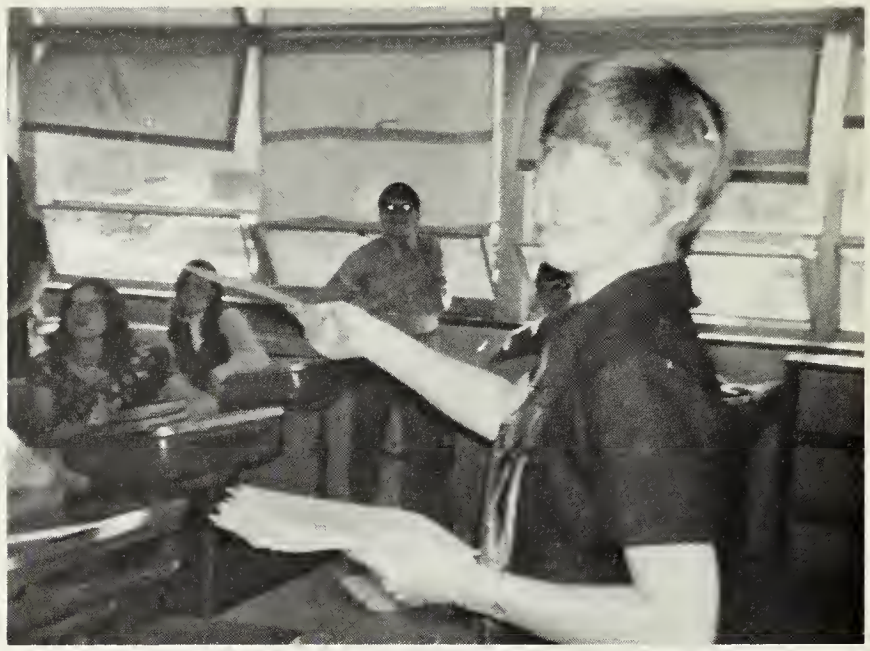

Speech and creative writing were offered this year for the first time.

PHYSICAL EDUCATION

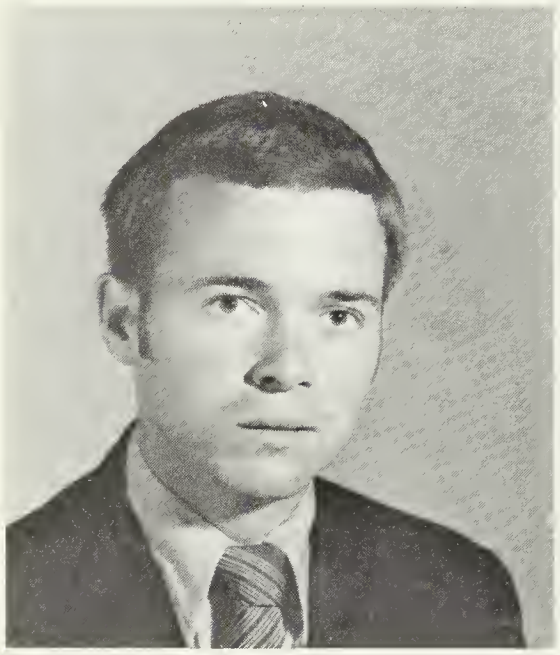

Gary W. Rice
B.S., V.P.I.
Physical Education

Boy's Physical Education 8, 9, 10 were directed by Mr. Rice.

Jean C. Stinnett
B.S., Madison
Physical Education

Mrs. Stinnett instructed girls' physical education.

SOCIAL STUDIES

CHARLES W. CAULEY
B.S., Bridgewater
Social Studies

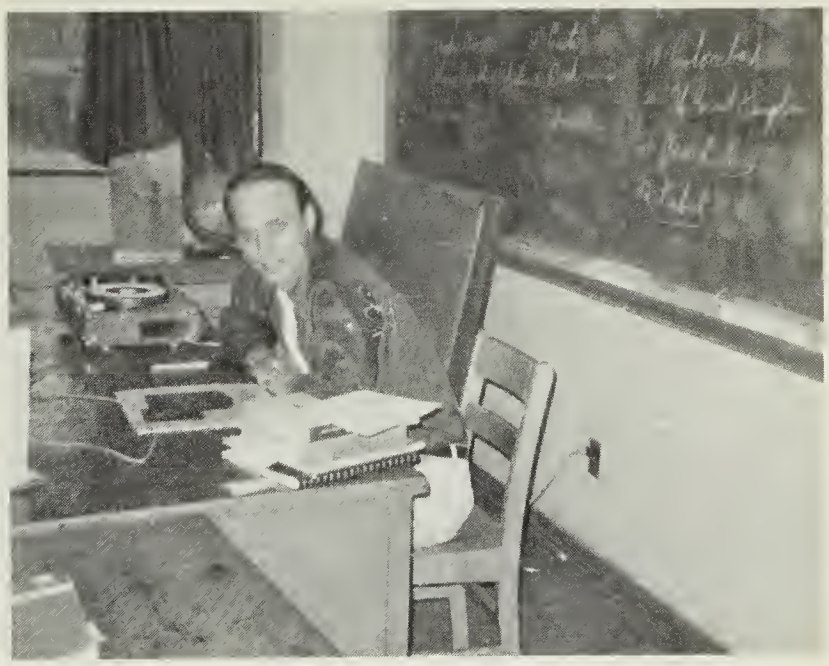

Mr. Cauley taught civics and world geography.

MARTHA L. HERMAN
B.S., Radford College
Social Studies

Other social studies courses offered were sociology, government, and U.S. history, and Miss Herman taught classes in each.

JOHN P. JENKINS
B.A., Bridgewater
M.Ed., U. Va.
Social Studies

Classes instructed by Mr. Jenkins were civics, world history, and U.S. history.

SCIENCES

LINDA S. CHAPPELL
B.S., Radford
Sciences

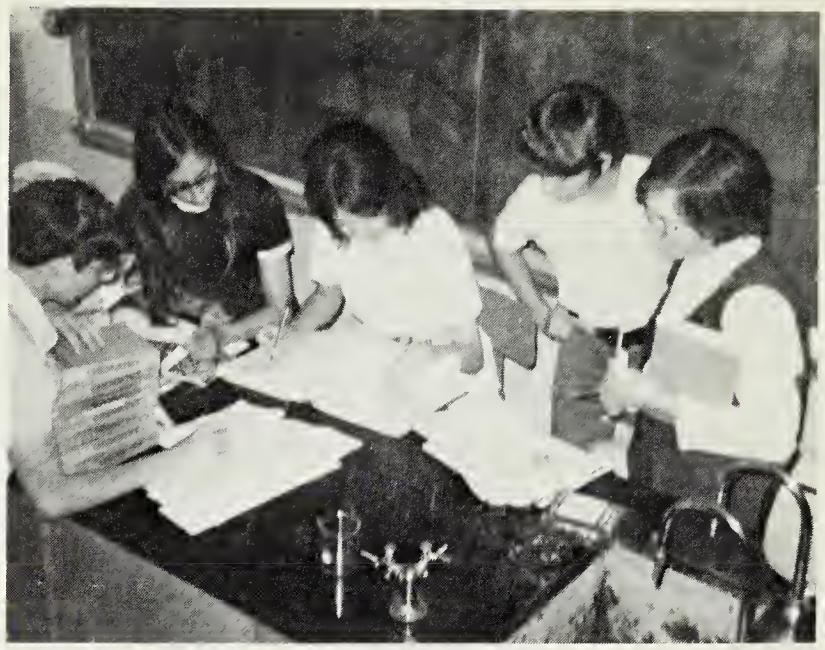

Miss Chappell directed experiments in science, physics, and chemistry.

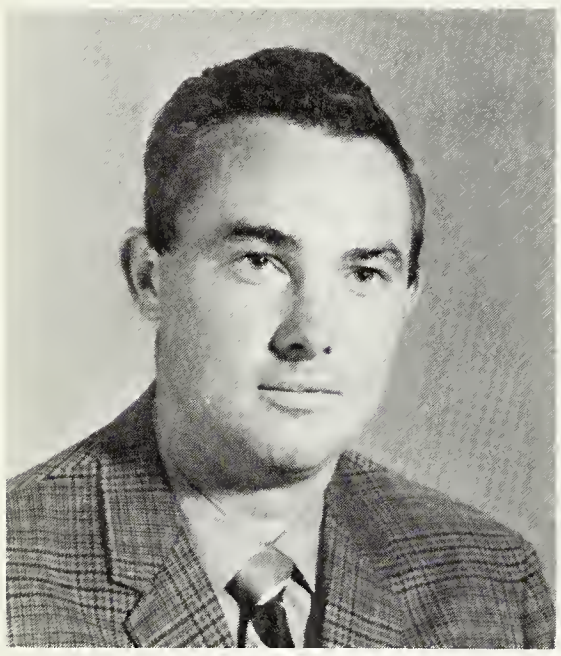

WILSON A. TERRY
M.A.
East Tenn. State University
Sciences

Mr. Terry taught sciences 8 & 9.

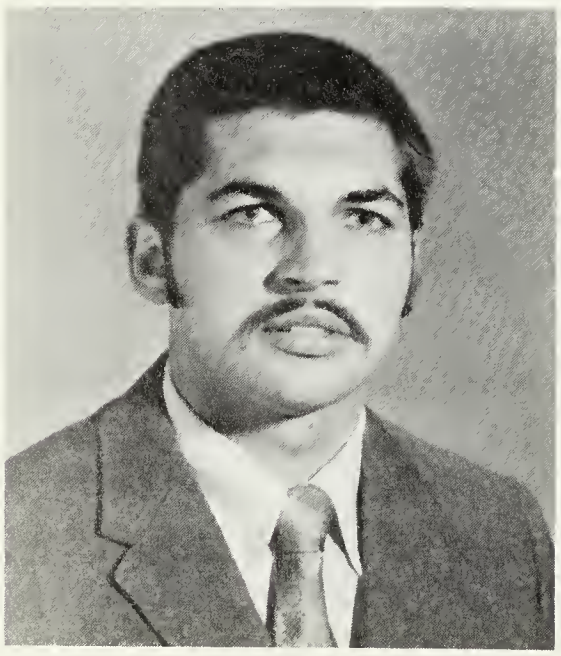

NEAL TUGGLE
B.S., Concord College
Sciences

Mr. Tuggle taught biology.

MATHEMATICS

Joan J. Mackey
B.S., Radford College
Mathematics

Mrs. Mackey taught classes in Algebra I and II and trigonometry.

Dorothy H. Neff
B.S., Madison College
Mathematics

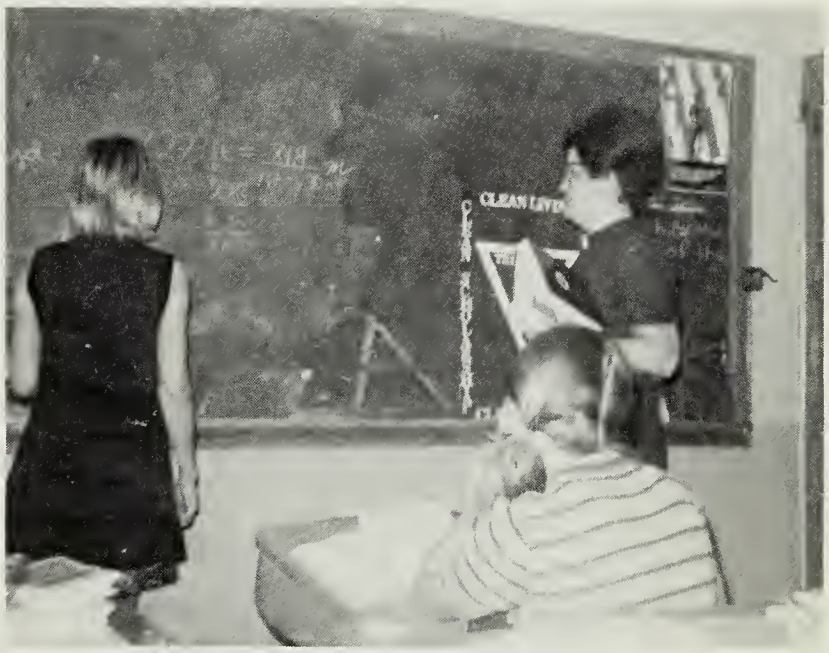

Classes instructed by Mrs. Neff were Math 8 & 9, consumers' math and geometry.

Tracy L. Phillips
B.S., V.P.I., Bridgewater
Mathematics

Mr. Phillips taught Math 8 & drivers' education.

VOCATIONAL

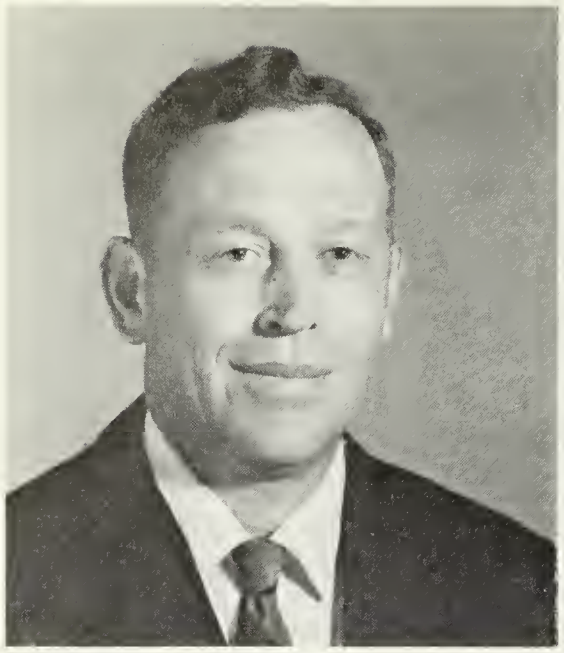

Harold E. Bolt
B.S., V.P.I.
Agriculture

Mr. Bolt and James check the spark plug cleaner.

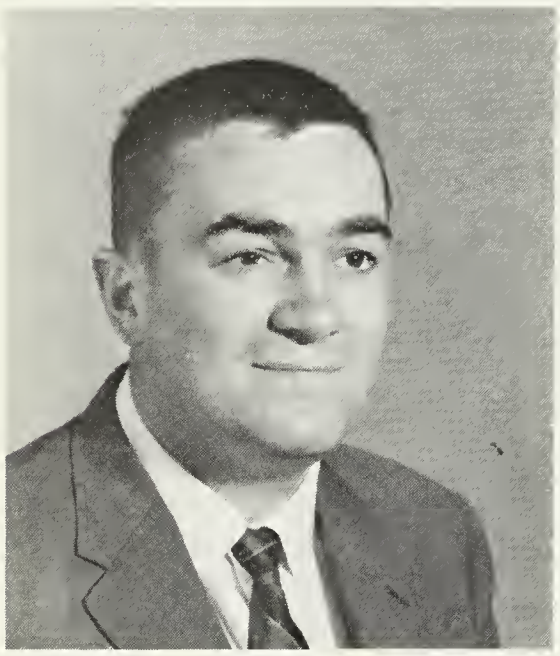

William E. Davis
B.S., V.P.I.
General Mechanics

Mr. Davis checks on Mike's skill with the table saw.

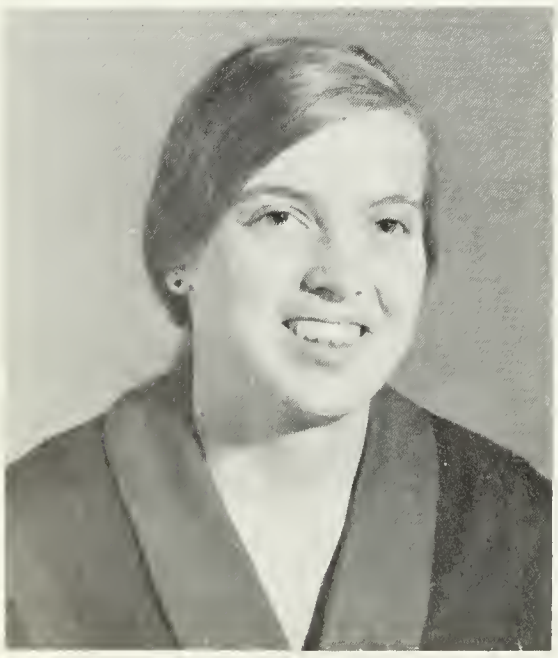

Jerrilyn Pitz
B.S., Madison College
Home Economics

Home Ec. was offered to students in all grades.

E. Michael Snavely
B.S., V.P.I.
Distributive Education

Jerry spoke to students about the importance of D.E.

LIBRARY

Ruth E. Dalton
B.A., Radford College
Librarian

Mrs. Dalton worked hard – and the new library will be open next fall.

OFFICE STAFF

Carol Kennon
Secretary

Becky Jenkins
Secretary

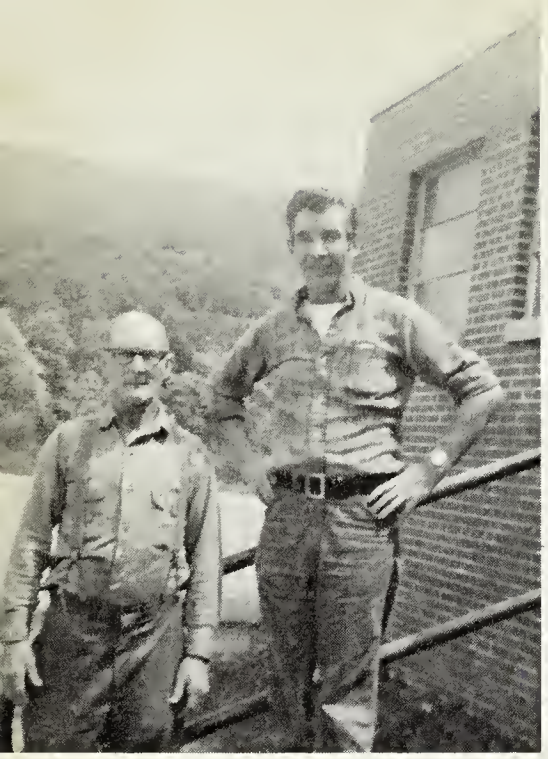

CUSTODIANS: Mr. Jenkins and Mr. Dean

CAFETERIA: Mrs. Brinkley

CAFETERIA: Mrs. McManamay

Faculty Songs

"Jeremiah was a Bullfrog"

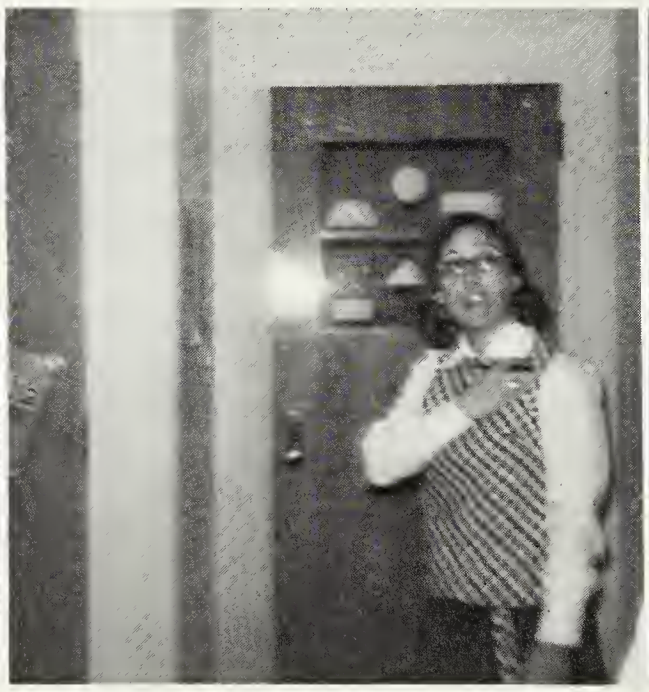

"I'm leaving on a Jet Plane"

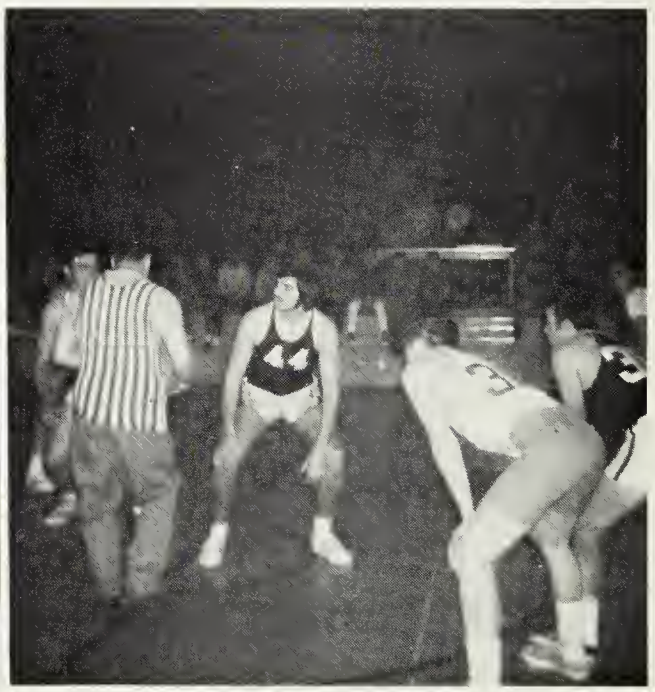

"Gimme Dat Ding"

"Rollin' on the River"

"It's Howdy Doody Time"

"Thank God and Greyhound They're Gone!"

We've Only Just Begun—

Building new friendships,
Striving for understanding,
Experiencing moments of
awareness,
Discovering a power-packed
army—words which can
enforce, encourage, or
destroy,
Adding daily to our knowl-
edge of the world,
Thinking about the next class,
tomorrow, and next year,
Enjoying the feeling of
belonging,
Feeling the loneliness of not
belonging,
Dreaming, Believing, Hoping.

CLASSES

Class of '71

OFFICERS

President, Larry Thompson; Vice-President, Margie Kennedy; Secretary, Debbie Cauthorne; Treasurer, Carol Newcomb

SPONSORS

Mr. Norman Blanchard Miss Martha Herman Miss Susanne Palombo

COLORS	FLOWER	SONG
Red, White, Blue	Red and White Peony	"May Each Day"

MOTTO

As long as there is success, we will succeed.

CLASS POEM

"Last Walk"

The building is strangely quiet,
No sound can be heard resounding from the walls.

My mind is a daze of disbelief,
Things that have been will be no more. I walk without really seeing.

The stairs are endless, as I pause and think at each step.
There is a spirit of all past and future in the tiny cracks in the wall.

I am now looking toward the end of the hall; sunshine through the windows forms intricate patterns on the floor.

I pass each locker with growing gloom;
Times that have been will be no more.

When I reach the end of the hall, then I turn and look one last time.

Last night was graduation, and this is my last walk down the hall.

— Gail Woodzell

Seniors

Deloris Lynn Bird

Mary Sue Brinkley

Jacquelyn Lavern Cardwell

Rita Lou Cardwell

Brenda Joyce Cauley

Paul Franklin Cauley

Deborah Ann Cauthorne

Jeffrey Lawrence Dickerson

Jo Ann Edwards

Seniors

Andrew Joe Edwards

Marjorie Louise Edwards

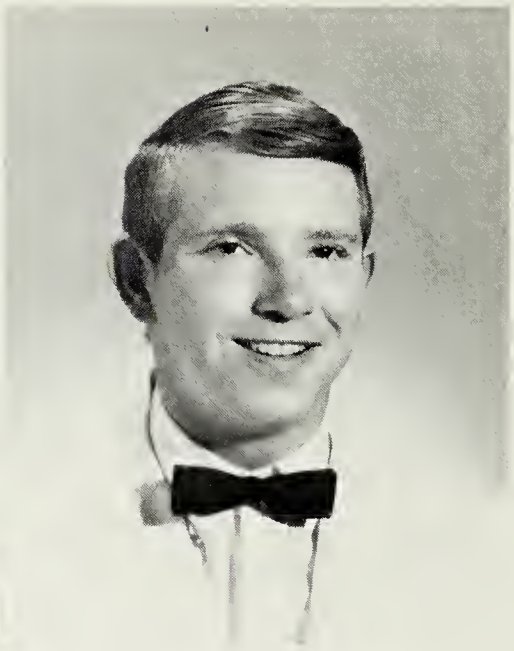

Steven Carl Fisher

Ray Stanley George

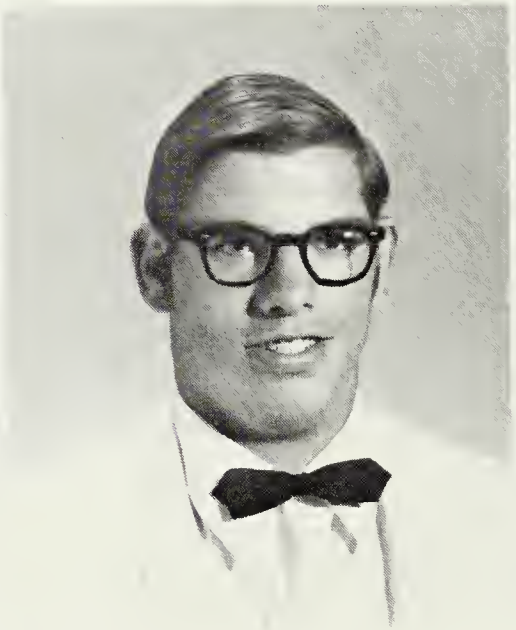

William Joseph George

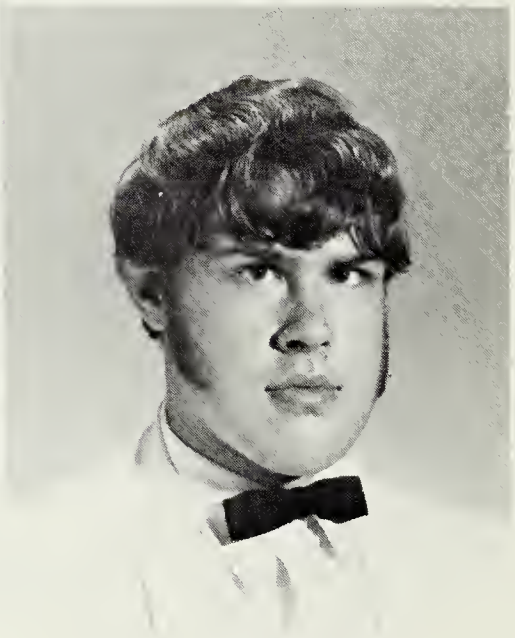

Thomas Granville Gillispie

Gloria Jean Grimm

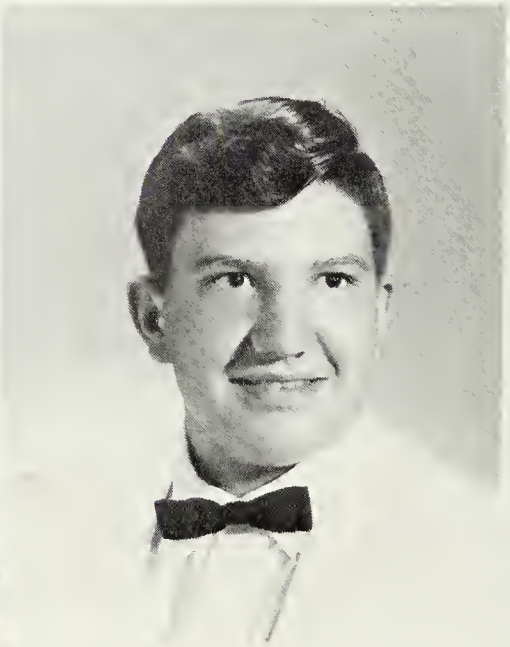

William Vaiden Hinton

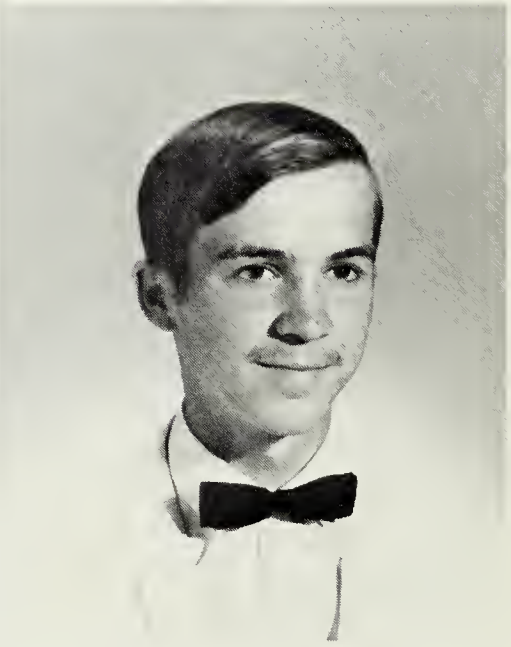

Edward Lee Johnson

Seniors

Nancy Jean Johnston

Margie Ann Kennedy

Gary Allen Kirby

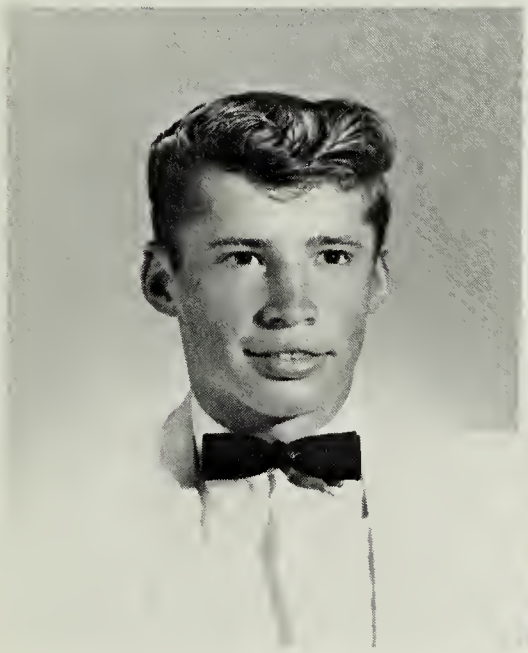

Ernest Hartley Lightner

Linda Faye Loan

Clara Charlene McAllister

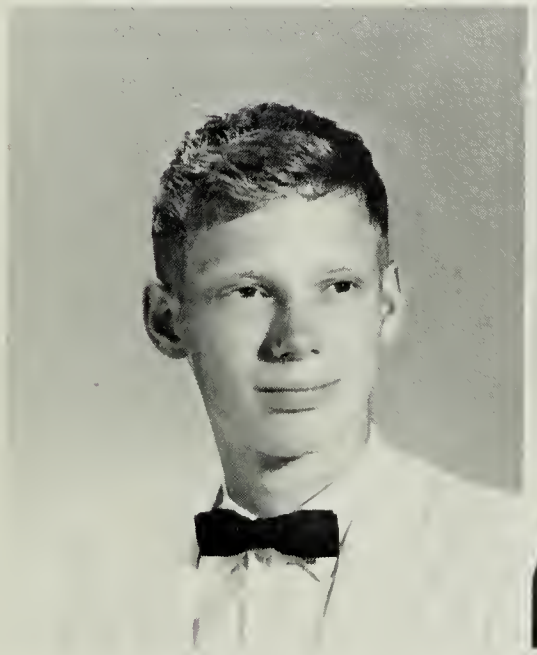

Keith Elwood McCune

Deborah Kay McElwee

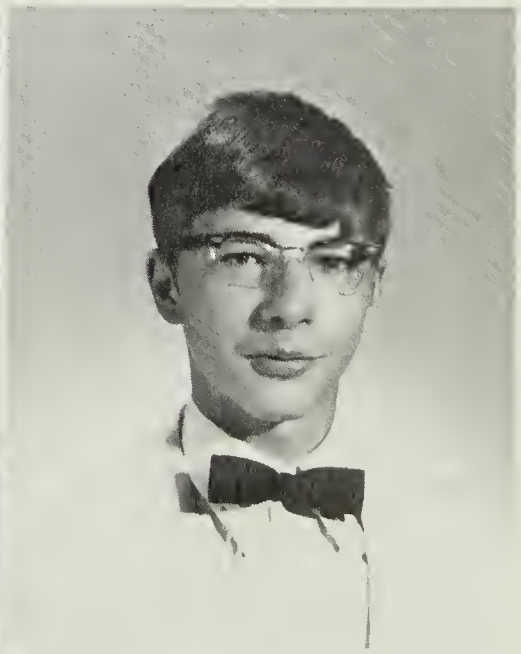

Richard Dale McElwee

Seniors

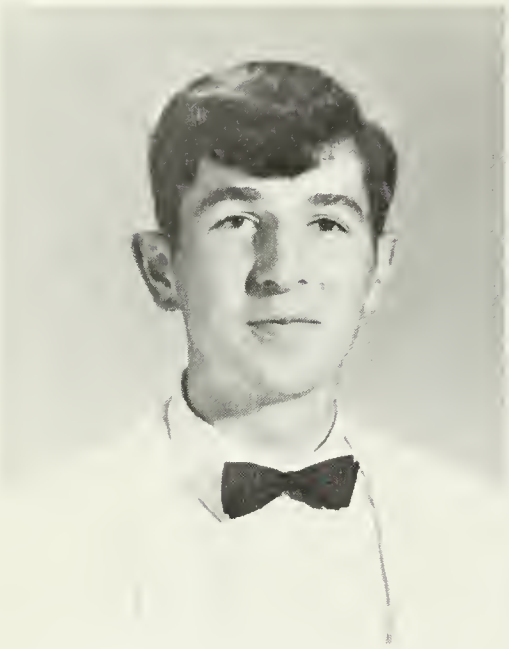

Thomas Newton McRoberts

Jesse Lee Madison

Gladys Jeanette Martin

Gregory Allen Martin

Karen Yvonne May Black

Larry Milton May

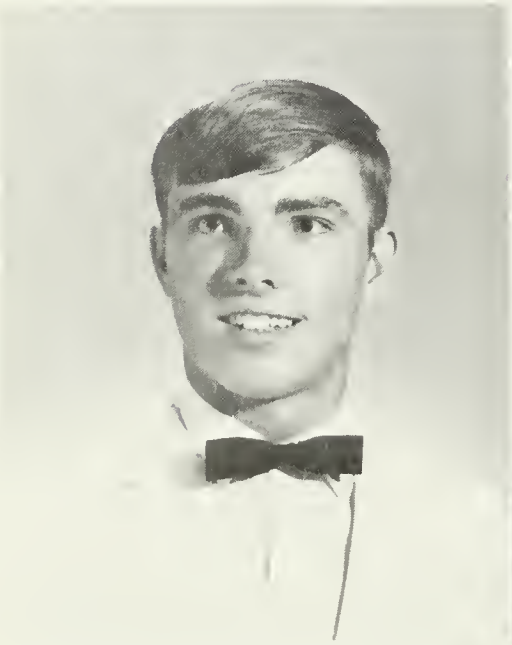

Richard Oliver Mines, Jr.

Paula Kathleen Neff

Jackie Lee Nelson

Seniors

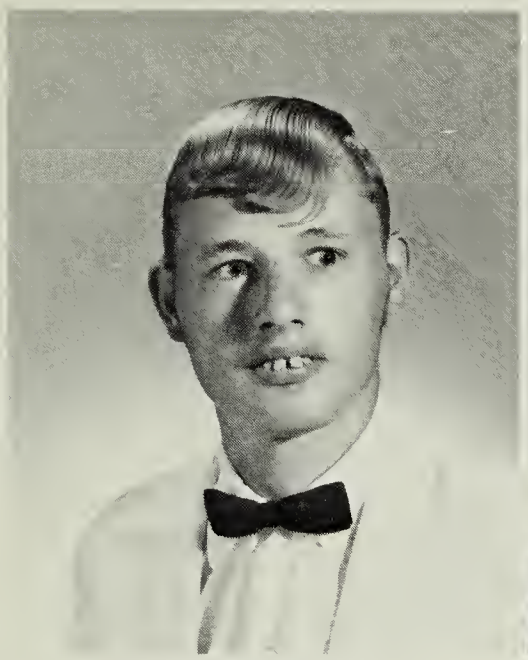

James Leonard Nelson

Janice Lee Nelson

Carol Lynn Newcomb

Debbie Sue Peery

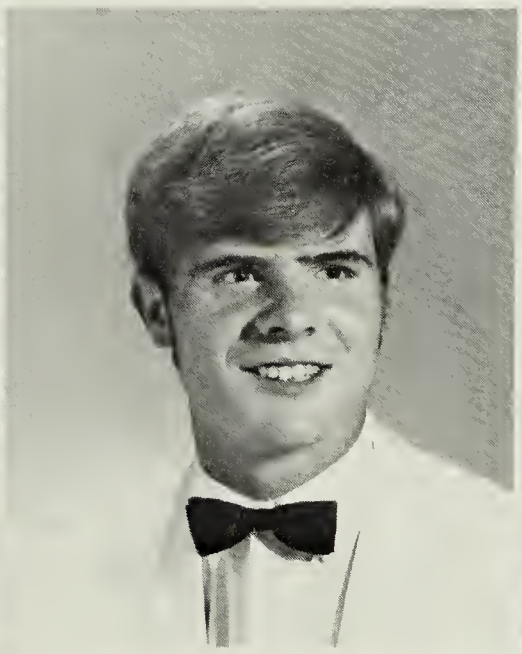

Benjamin Lee Persinger

Donna Lindsay Pritt

Linda Gayle Pritt

Pamela Kay Pritt

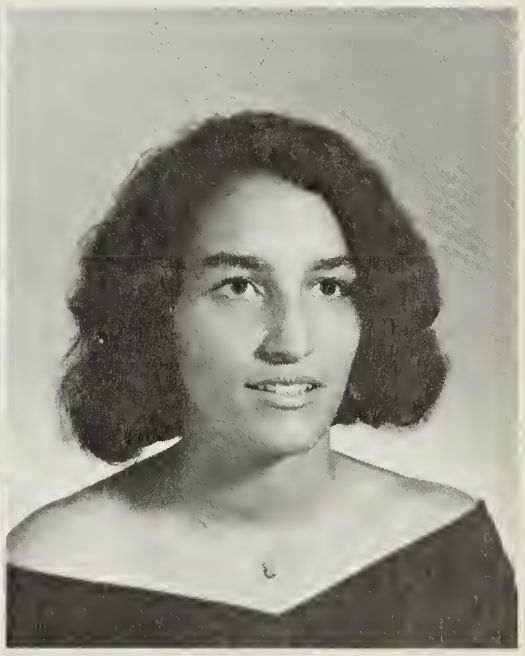

Linda Mae Randozza

Seniors

Hilda Darlene Rhea

Dottie Sue Rodgers

Charlene Kaye Ryder

Charlotte Faye Ryder

Ronnie Joe Simmons

Brenda Marie Smith

Glenda Lee Smith

Agust Gudlauger Snyder

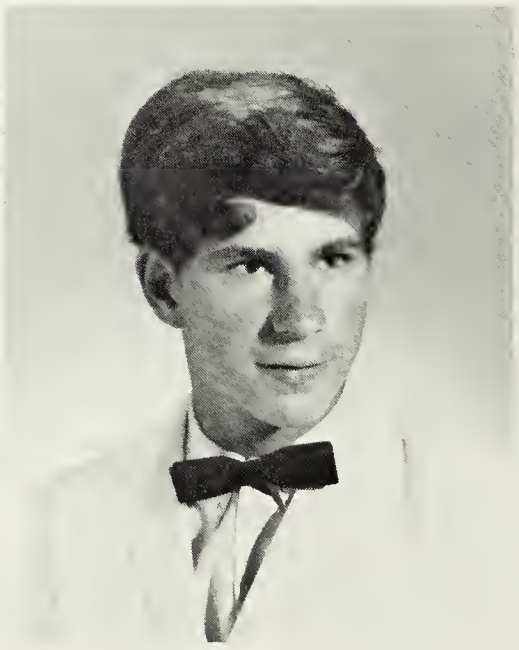

Michael Hiner Solomon

Seniors

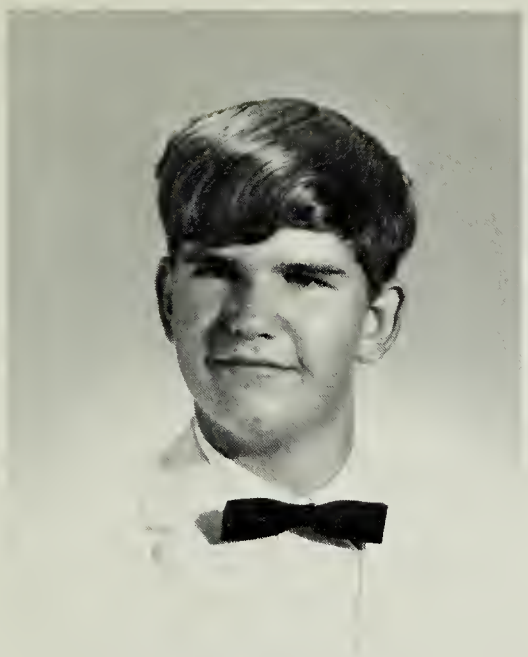

James Lee Tennant

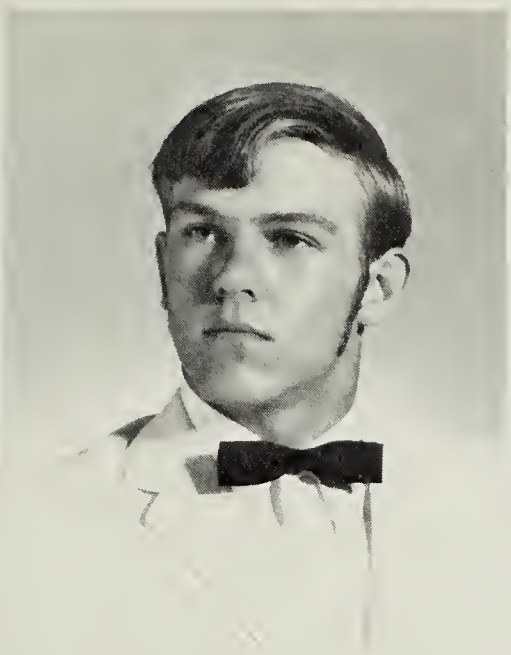

Lawrence Robert Thompson

Roland Baird Walters

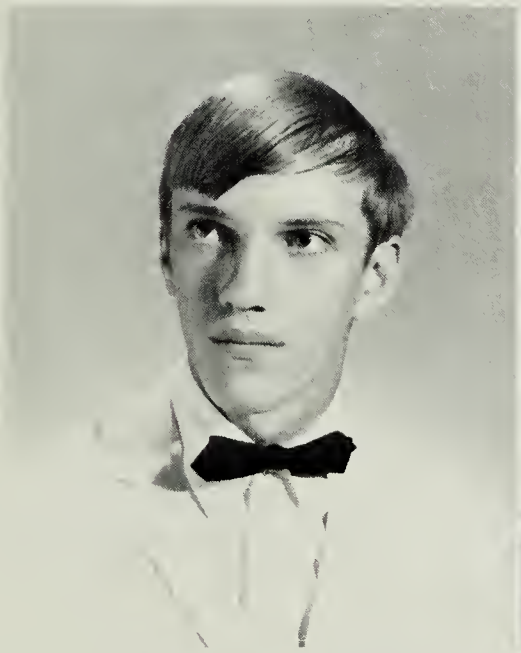

Richard Wayne Wheeler

Darlene Virginia Williams

Betty Arelita Winebriner

Dreama Sue Woodzell

Patricia Gail Woodzell

Vivian May Woodzell

Senior Snapshots

Agust at bingo

Seniors at work

Senior horrors!

Preparing for Beauty Pageant

Class Hams

SCA Presidential candidates

Senior yearbook staff members

Protest leaders

Karen prepares refreshments.

Juniors

OFFICERS: President, Vicki Perry; Vice-President, Bo Shrader; Secretary, Lynn Plecker; Treasurer, Chris Mawdsley. SPONSORS: Mrs. Hicklin and Mrs. Mackey.

Johnny Arbogast
Richard Armstrong
David Black
Tommy Black

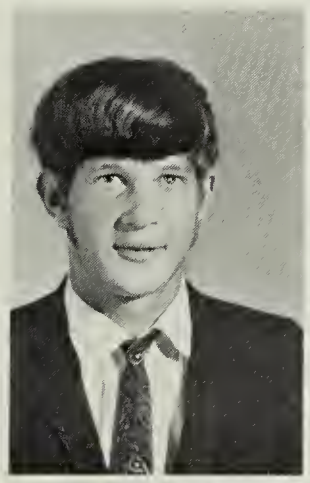
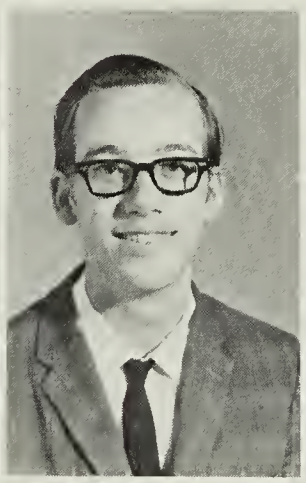
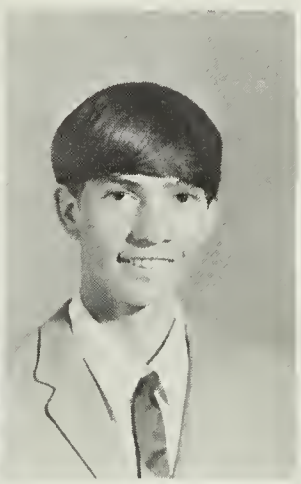
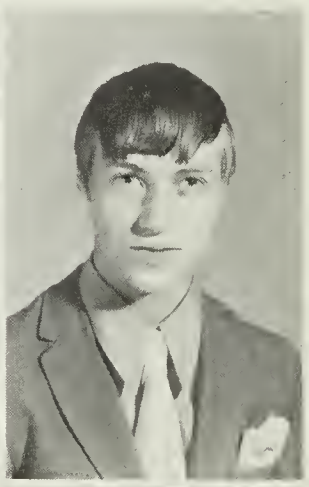

Sandra Bowers
Debbie Brinkley
Donnie Bryan
Charles Burger

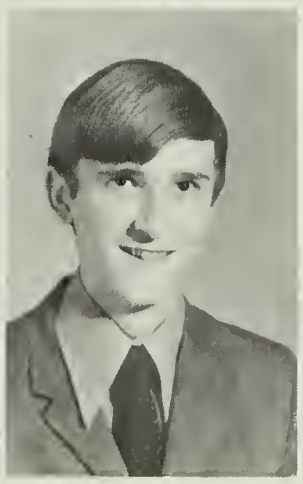

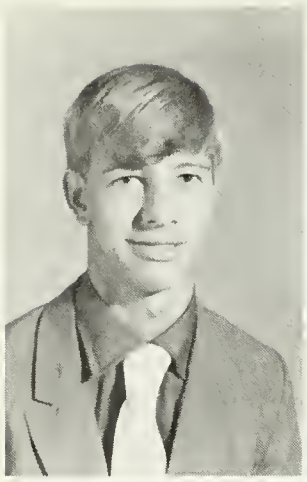

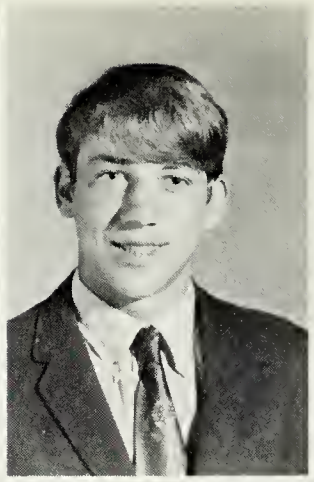

Mike Burns
Becky Carter
Clara Cauley
Dennis Cauley

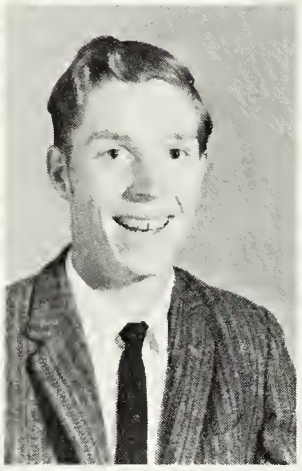
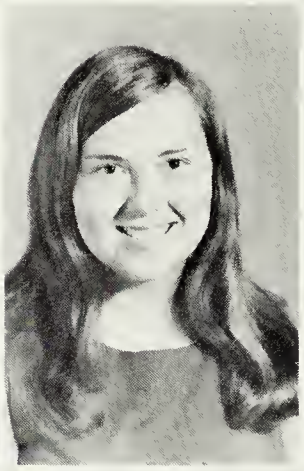
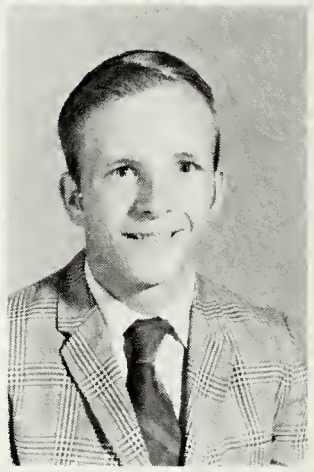

Linda Cauley
Beckner Chaplin
Pam Copley
Richard Criser

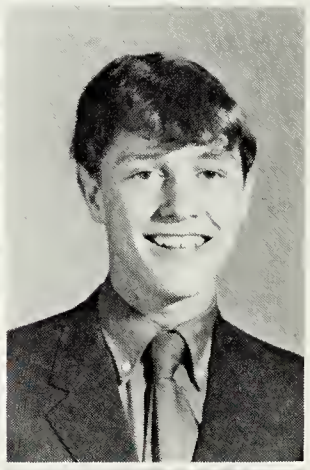

Becky Failes
Janet Forbes
Sue Forbes
Lee Fry

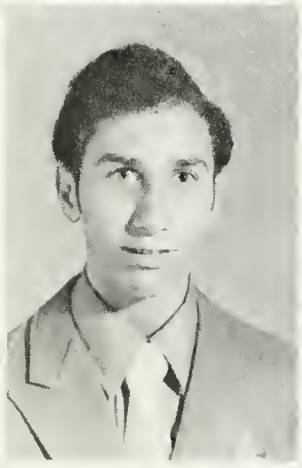
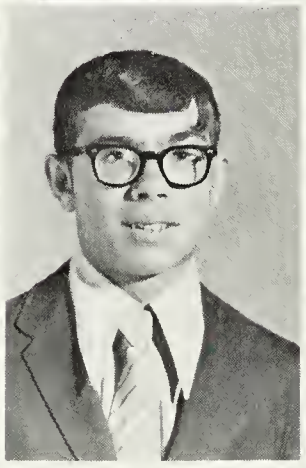
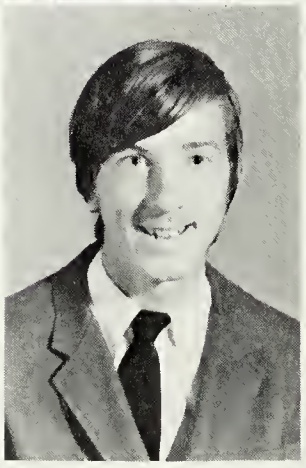
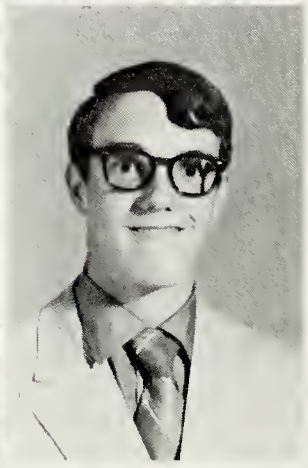

Ricky Fry
David George
Eddie George
Pete Givens

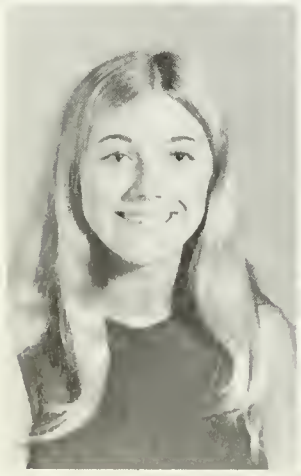
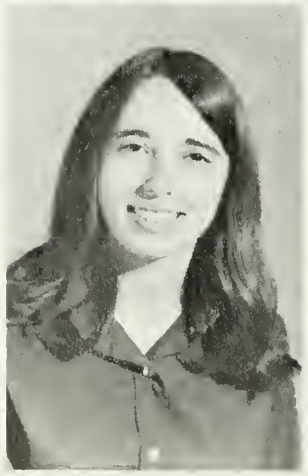

Terry Gram
Debbie Graves
James Ingram
Karen Jackson

Terry Leslie
Kathy McCollum
Diane McCoy
Nancy McCoy

Donnie McDaniel
Mary McElwee
Kenneth McNeal
Chris Mawdsley

Angie Mines
Elmer Mines
Frankie Neff
Vicki Peery

Lynn Plecker
Eddie Pursley
Debbie Rexrode
Ann Roberts

Donna Roberts
Phoebe Ryder
Carl Shaffier
Sheila Sharp

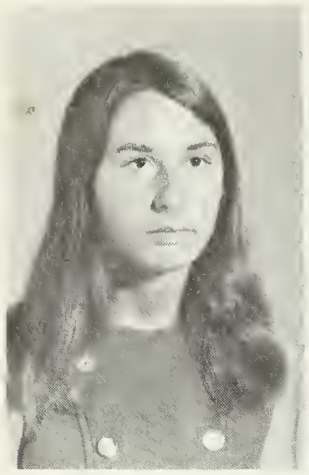

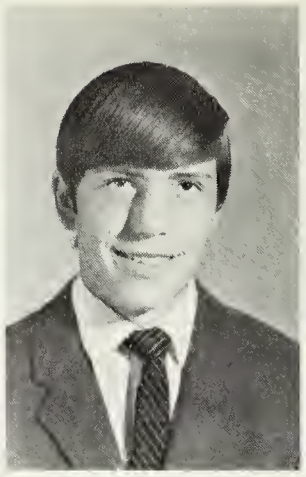
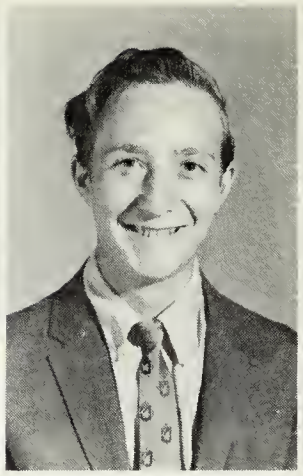

Patricia Shifflett
Frank Shrader
Mike Smith
Mike Spurgeon

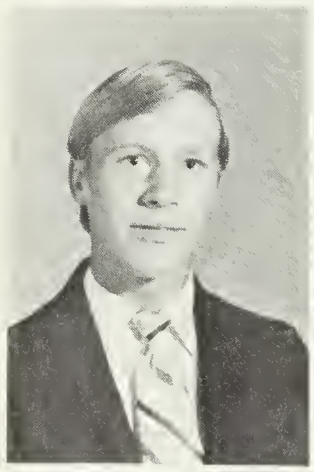
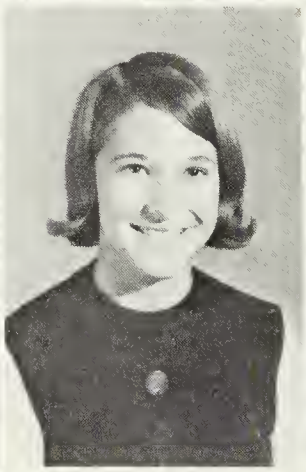
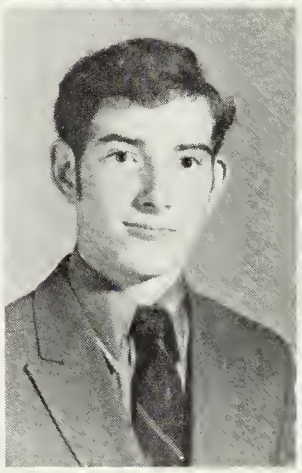

Jerry Stanley
Sara Stinespring
Landon Swadley
Pansy Warwick

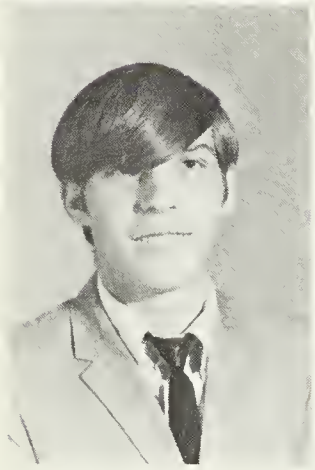

Jimmy White

Donna's Dinner

BOO!

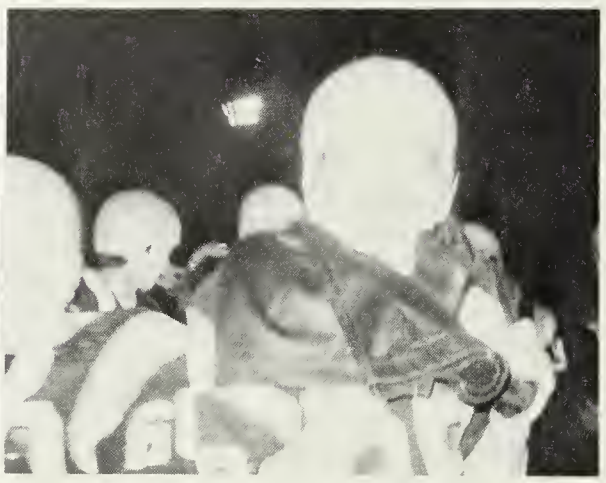

Getting ready for drama

And the rings came!

At the Spaghetti Dinner

What is it, David?

Sophomores

OFFICERS: President, Bonnie Cauley; V. President, Billy Deel; Secretary, Kathy Haynes; Treasurer, Mary Byrd. SPONSORS: Miss Landes, Miss Rhule, Mrs. Pitz.

Diana Baldwin
Oscar Beale
Frank Berry
Danny Bird
Palmer Black

Winnie Bright
Claude Burns
Mary Byrd
Bonnie Cauley
Mary Cauley

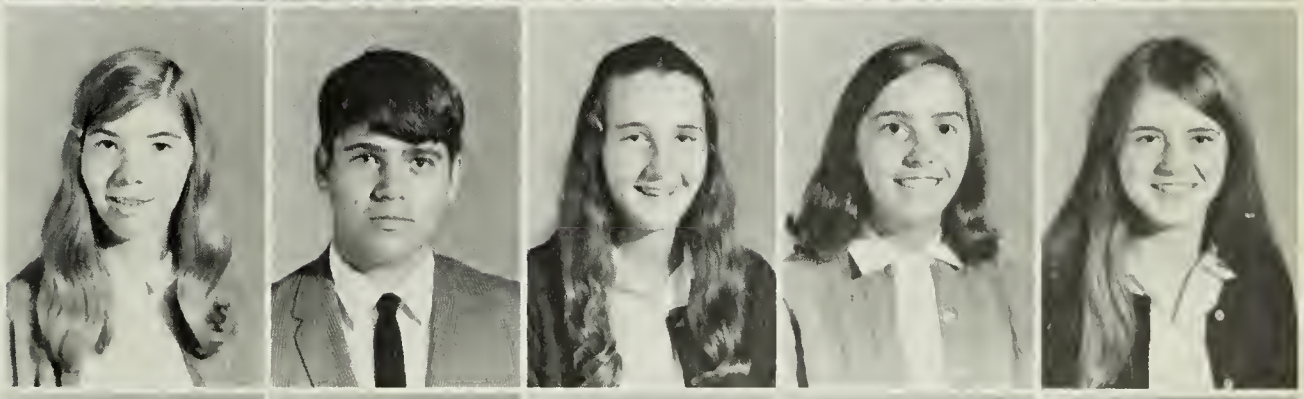

Steven Chaplin
Timmy Clifton
Sandra Counts
Ray Coxe
Billy Deel

Elizabeth Deel
Lucy Durham
Ricky Edwards
Clifton Folks
James Forbes

Randy Forbes
Kathy Franklin
Rick Graves
Donna Gwin
Kathy Haynes

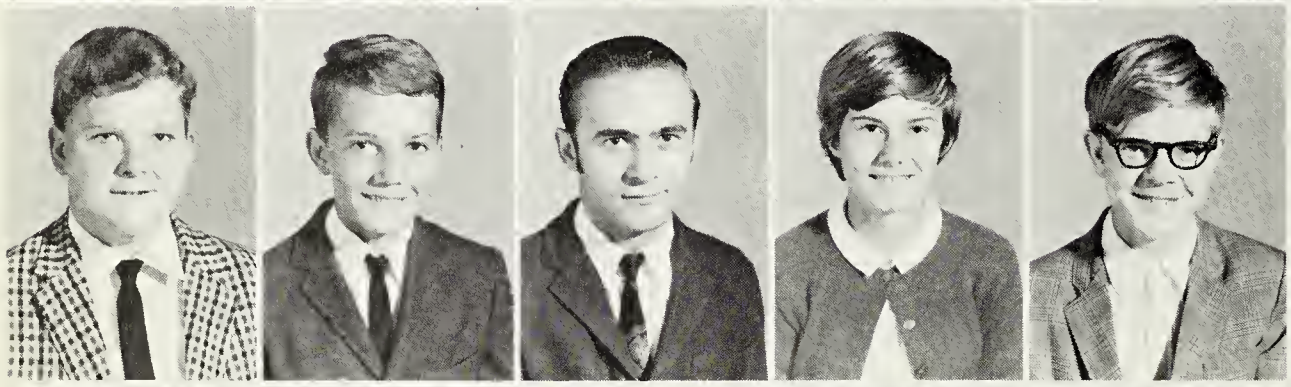

Danny Hicks
Stevie Hinton
William Hise
Debbie Hennessee
Ira Hosey

Linda Huffman
Patty Jackson
Darrel Jarrett
Cathy Johnson
James Johnson

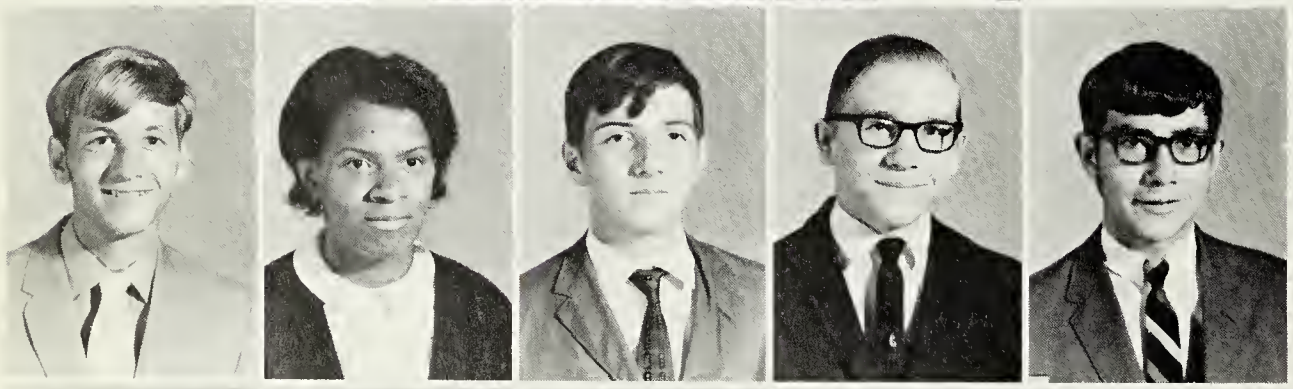

Richard Johnson
Juanita Jones
Joe Keyes
Rodney Leach
Mike Leary

Mike Lindsay
Roger Liptrap
James Loan
Sandra Loan
Hilda Madison

Kenneth McComb
Lenny McElwee
Sandra McElwee
Gloria McGlothin
Sue McManamay

Susan Merchant
Irvin Miller
Fred Mills
Carl Moyers
Gary Myers

Velda Onkst
Della Page
Wilma Pate
Allen Peery
Kathy Peery

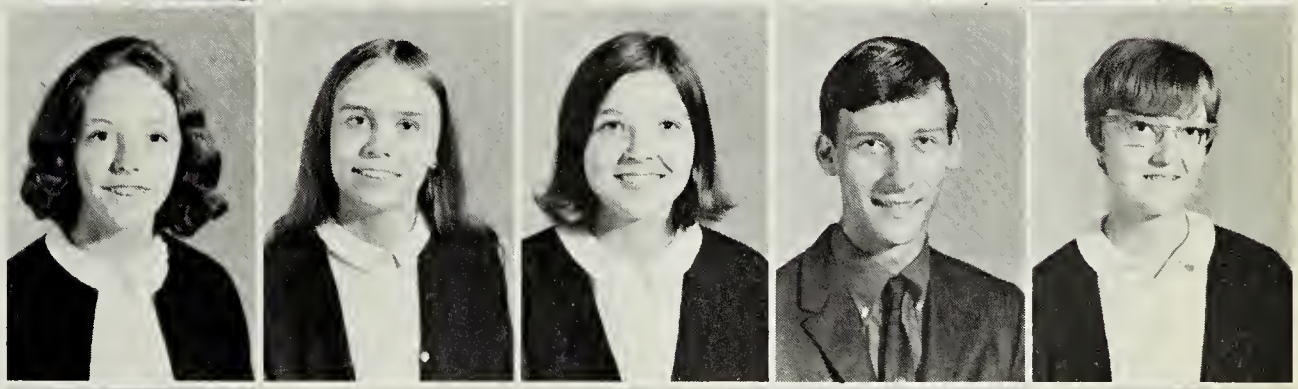

Lee Peery
Lloyd Pettus
Marty Plecker
John Plogger
Palmer Rhea

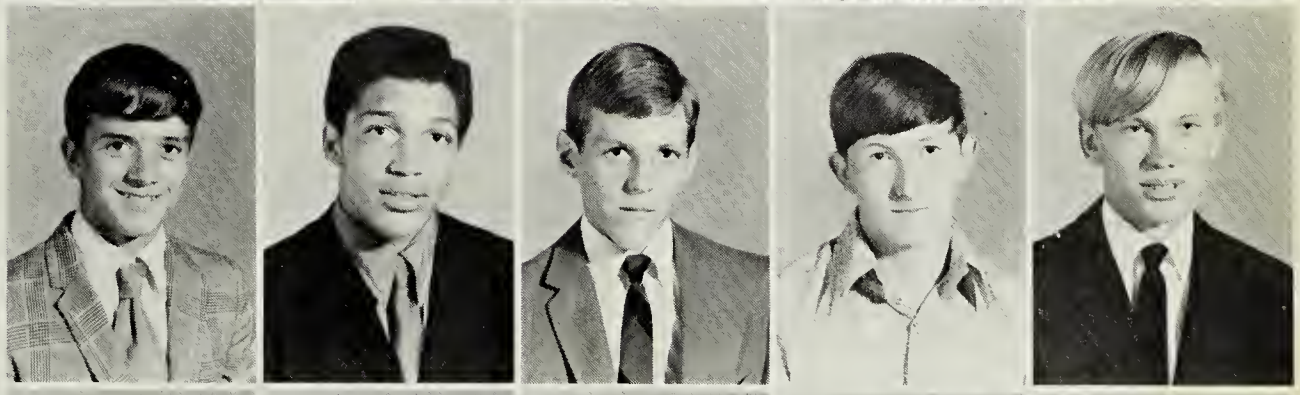

Rose Riley
Theresa Riley
Danny Rodgers
Sue Rodgers
Patsy Ryder

Judy Sharp
Hugh Shifflett
Barry Shinault
Gary Shinault
Gary Smith

Larry Smith
Emanuel Smothers
Debby Solomon
Roger Stanley
Jeannette Strasser

Charles Sydenstricker
Paul Vance
Dalton Vess
Linda Watkins
Edith Webb

Joyce Whitson
Ann Williams
Reed Williams
Donna Winebriner
Linda Wooddell

NOT PICTURED –
Michael Forbes
Gerald Long
Clinton Rusmisel

Sophomores study Julius Caesar . . .

and other things!!!!

Freshmen

OFFICERS: V. President, Sam Hepler; President, Rocky Smith; Treasurer, Mark Hileman; Secretary, Terry May. SPONSORS: Mrs. Neff. Mrs. Stinnett, and Mr. Tuggle.

Steve Armstrong
Allen Berry
Diane Bethel
Frank Bogan
Bill Bocook

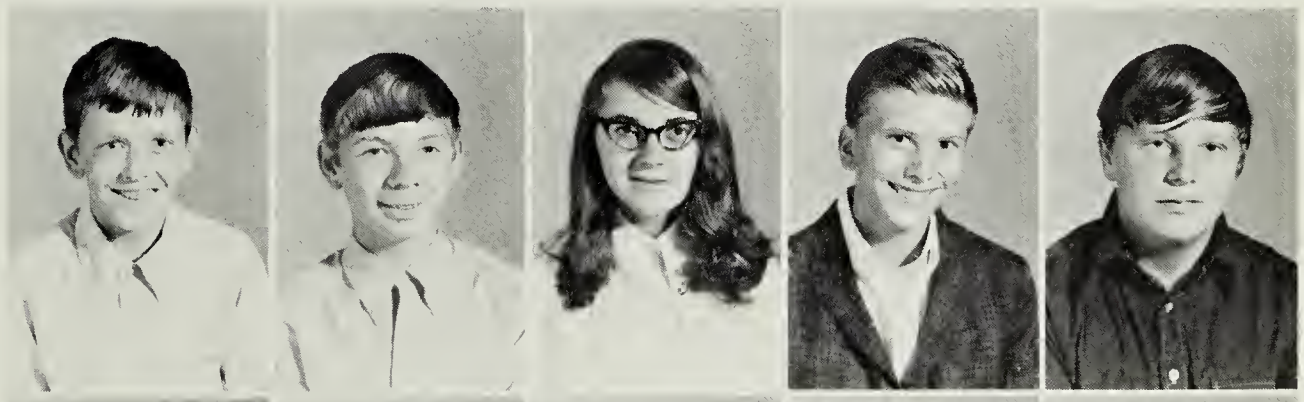

Robert Burger
Steve Burns
Donna Byers
Ritchie Calhoun
Lillie Campbell

Janet Cardwell
Janice Carpenter
Debby Cauley
Elizabeth Cauley
Dean Clifton

Diana Copley
Gary Creswell
Barbara Deel
Randy Durham
Eva Edwards

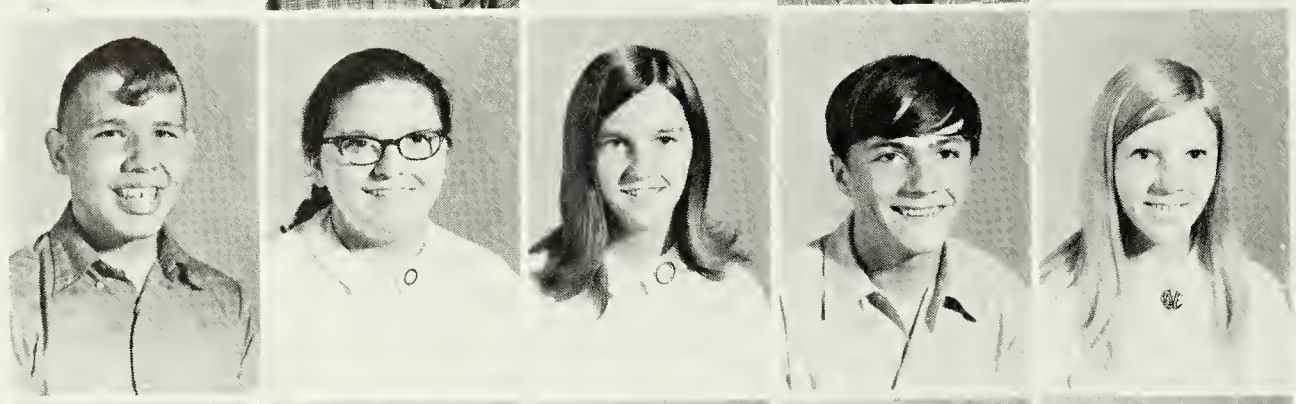

Don Falls
Gail Farley
Beth Fry
Joseph Gram
Frances Grimm

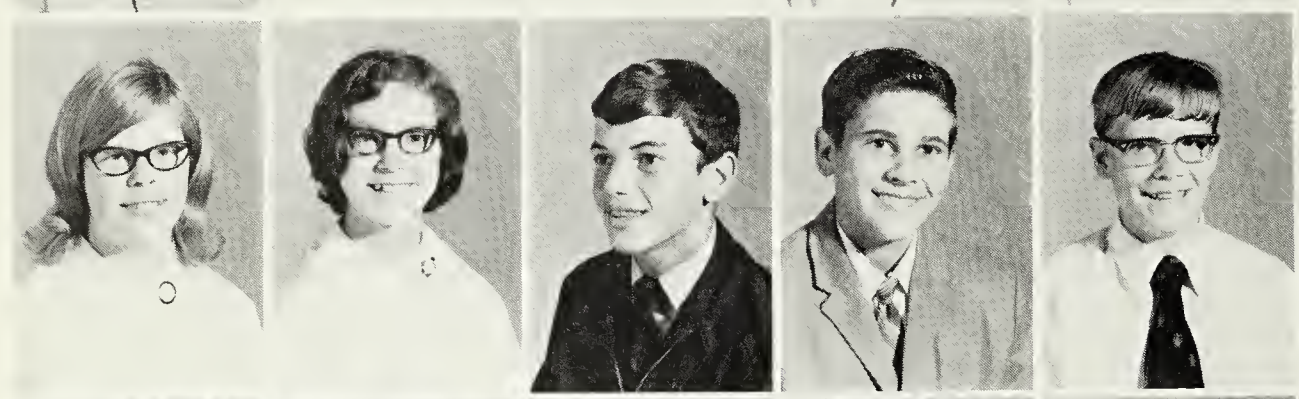

Sue Grimm
Linda Gwin
Sam Hepler
Jeff Hicks
Mark Hileman

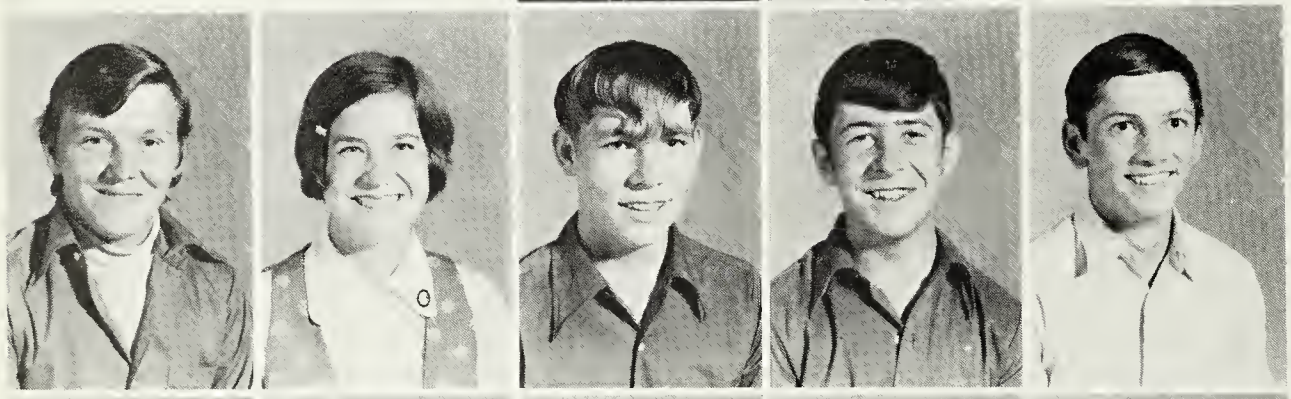

Jay Hiner
Donna Hobbs
Sammy Ingram
Ray Jenkins
David Lightner

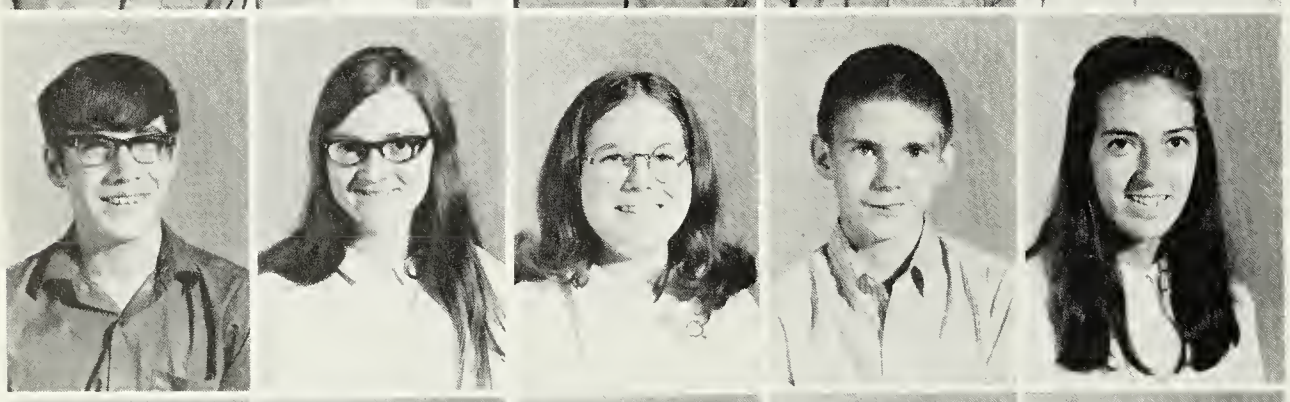

John Lindsay
Cathy Liptrap
Becky Loan
Kevin McCune
Jeanie McGlothin

Louise McGlothin
Danny Madison
Laura Mawdsley
Terry May
John Mayberry

Debbie Michael
Janice Moyers
Bobby Neff
Jerry Nelson
Harvey O'Callaghan

Michele Pickett
Sharon Plecker
Craig Plecker
Patricia Plogger
Daniel Poe

Rita Poe
Vickie Pursley
Loretta Rhea
Robert Routier
Pam Shanks

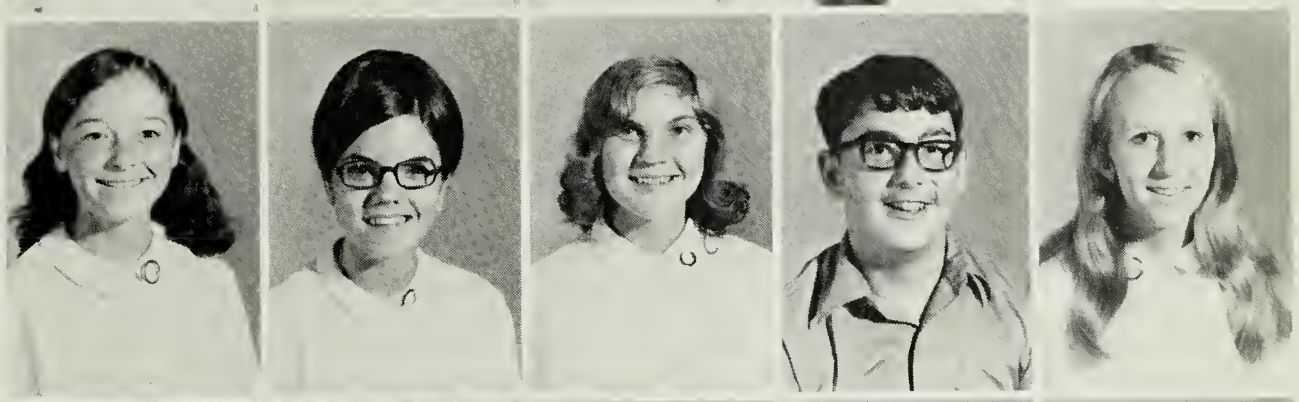

Robert Shaver
Susan Shrader
Linda Simmons
Rocky Smith
Bobby Spurgeon

Becky Stinespring
Sue Thomas
George Tidd
David Watkins
Lucy Webb

Larry White
Marion Woodard
Rowene Woodzell
Debbie Wright
Melvin Wright

(not pictured)
Walter Armstrong
Dennis Fitzgerald
Gene Gibson
Mack Howard
Daphney Loan
Danny Tester

An organized meeting of the clan.

And they danced –

Our achievement award winners?

It's a bird; it's a plane; no it's a freshman.

Sam grooves.

The Swizzlers

Dean and Laura dance??

Spellbound by a Senior.

Eeeks! A mouse!!!!

Eighth Grade

OFFICERS: President, Nancy Failes; Vice-President, Jackie Brinkley; Secretary, Melissa Thompson; Treasurer, Gigi Burrows.
SPONSORS: Mr. and Mrs. Cauley, Mr. Bolt.

Charles Altizer
Joyce Altizer
Debra Baldwin
Don Baldwin
Betty Berry

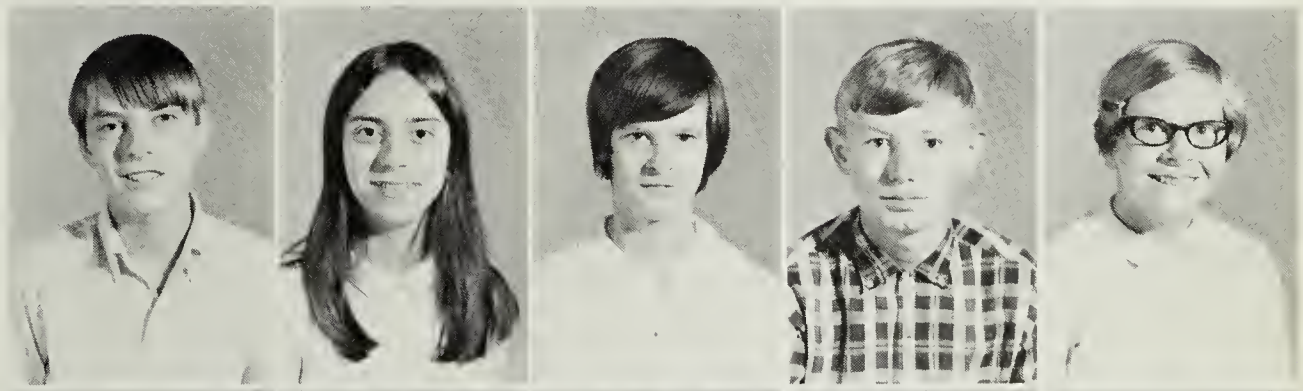

Carol Byrd
Jack Black
Deborah Blake
Deborah Bolt
Jackie Brinkley

Robert Burns
Kathy Buzzard
Michael Buzzard
Virginia Burrows
Kathy Byrd

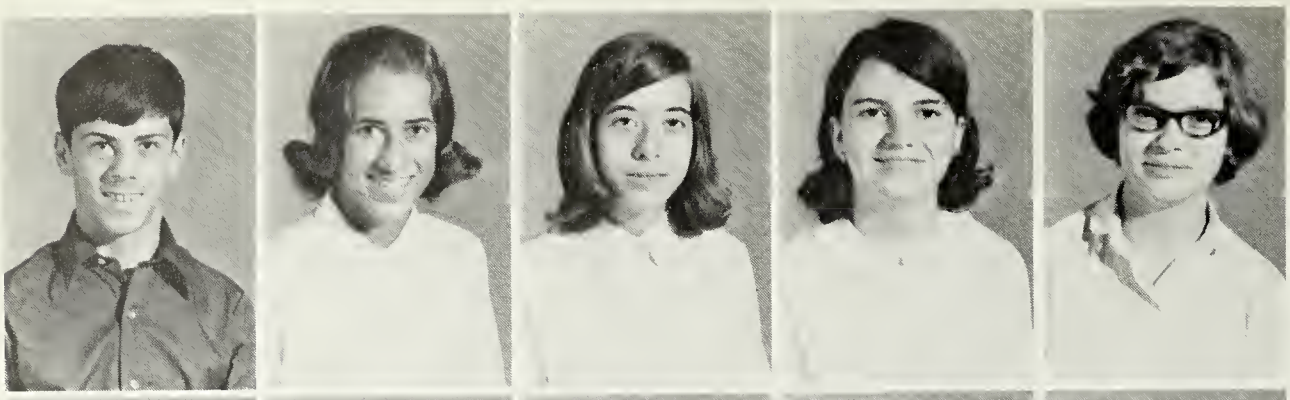

Michael Cauley
Phyllis Cauley
Brenda Clark
Gloria Criser
Faye Deel

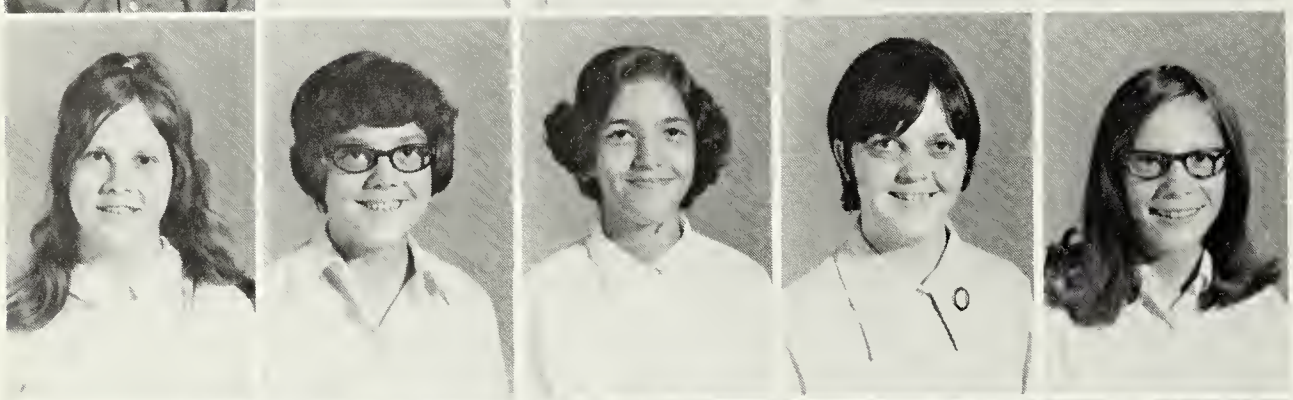

Shirley Deel
Nancy Failes
Candy Forbes
Leslie Franklin
Beverly Frye

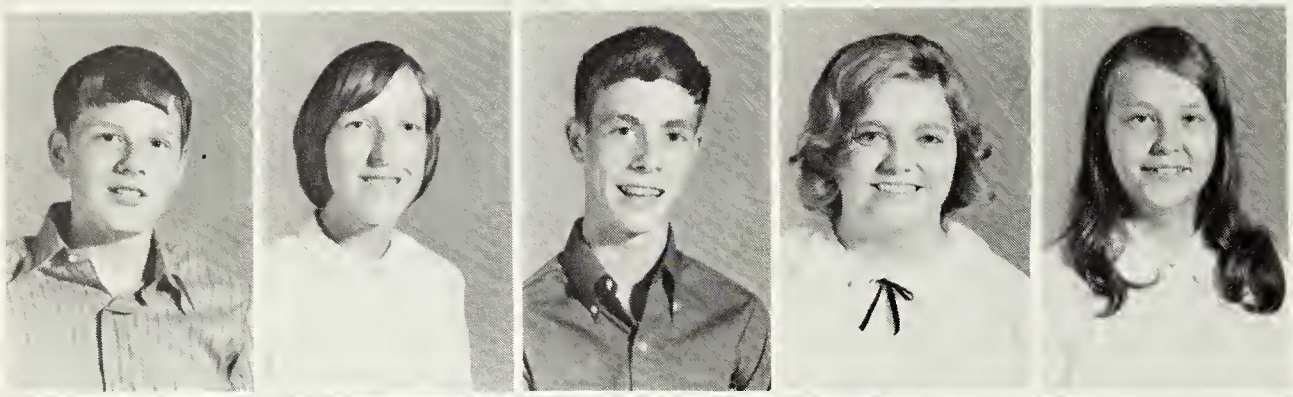

Johnny Gazzola
Lois George
Lester Gibson
Glenna Gwin
Jeanie Gwin

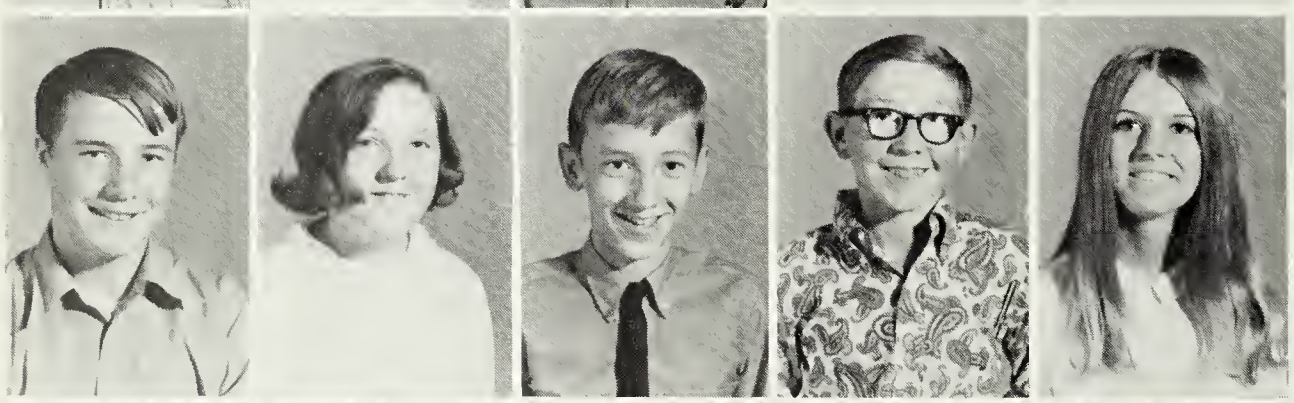

Mike Hetrick
Donna Hiner
Stephen Hiner
Mike Hodge
Lynda Jones Atkins

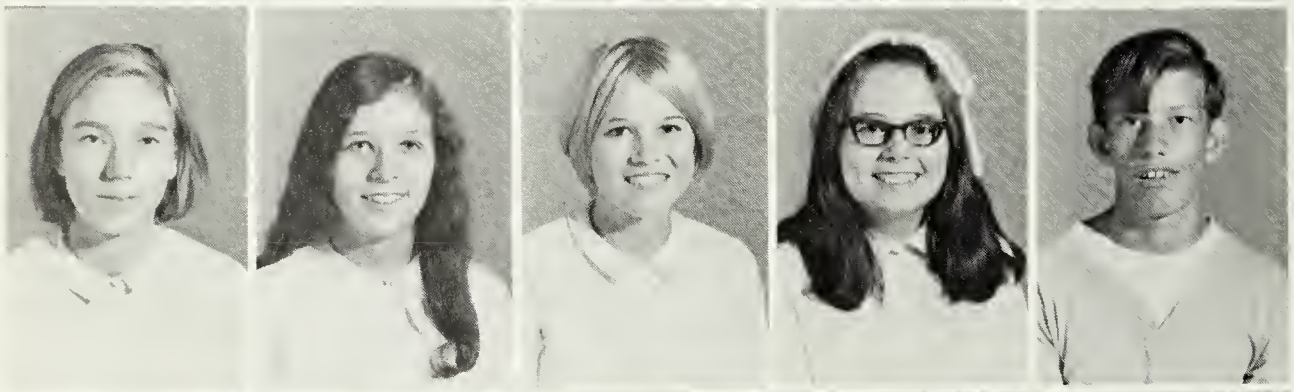

Darlene Jones
Kathy Kennedy
Eugenia Kincaid
Terry Law
George Lindsay

Teresa Lindsay
Grover Liptrap
Tony Liptrap
Mary Little
Phillip Martin

Stephen Mills
Connie McAllister
Gary Pate
Clinton Phillips
Penny Plecker

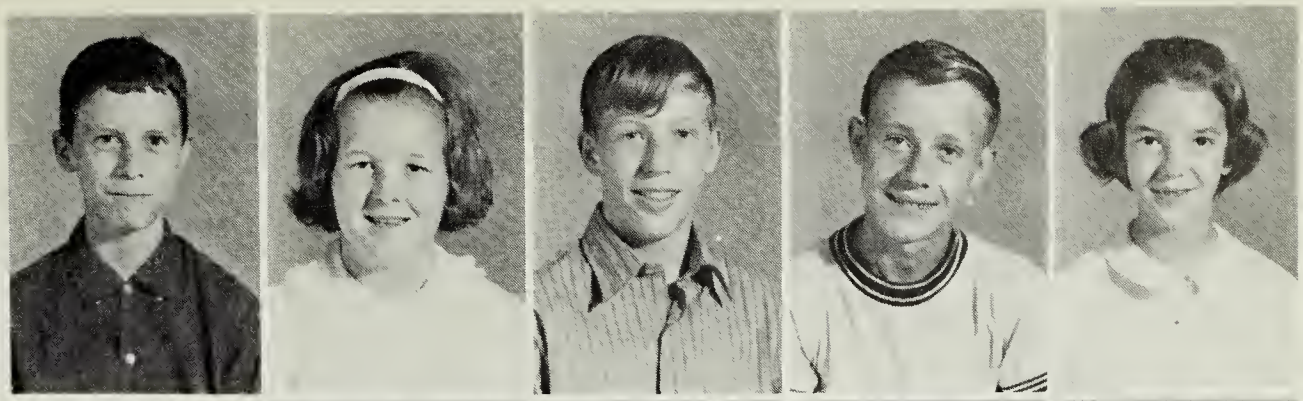

Ricky Plecker
Steve Plecker
Mary Plogger
Dana Pritt
Kathy Rexrode

Annette Riley
Alice Robertson
Charles Robertson
Danny Robertson
Doris Robertson

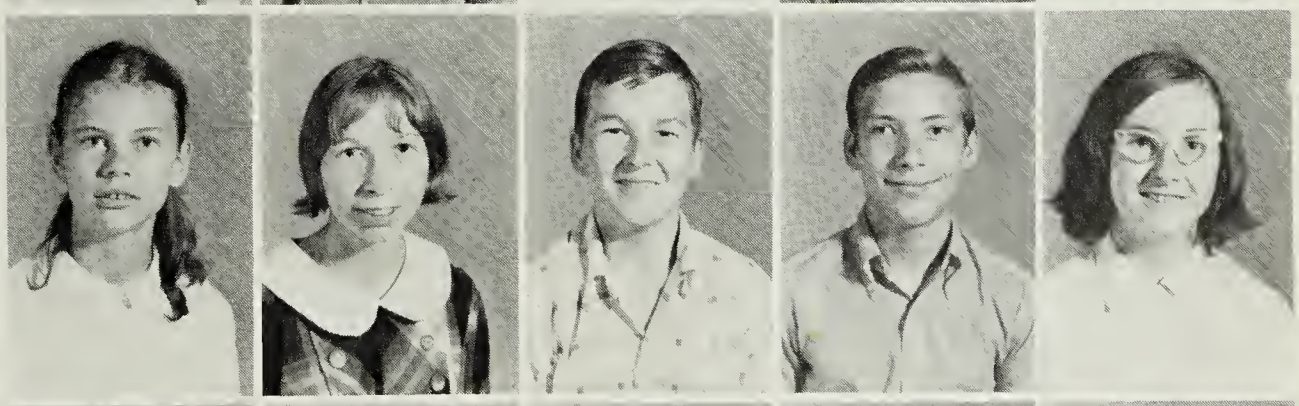

Johnnie Rodgers
Julie Routier
Jeff Rusmisel
Bruce Ryder
Darlene Ryder

Howard Ryder
Leroy Ryder
Gary Shanks
Henry Shifflett
Ralph Shifflett

Robert Shinault
Susan Shinault
Wesley Shrader
Duane Simmons
Tammy Smith

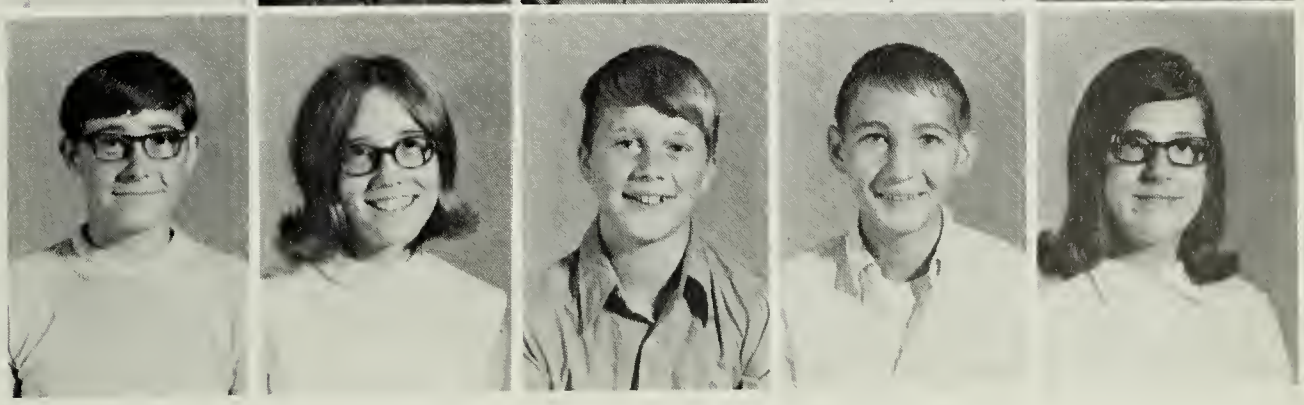

Cindy Sydenstricker
Carol Swadley
Deborah Swearengin
George Thomas
Linda Thomas

Melissa Thompson
Sherry Vess
Janet Williams
Donna Windsor
Deborah Wolfe

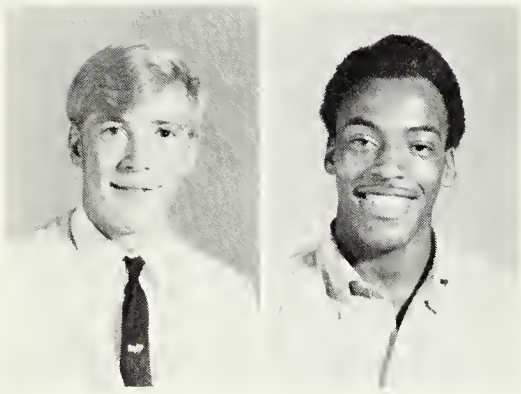

Julian Wolfe
Bernard Woodard

(Not Pictured)
Edna Persinger
Timothy Poe
Irene Randozza

Green Hands: Steve & Duane
or dancing?

Door Winner
Concentration!

Tree climbing, anyone?
Are we there yet?

We've Only Just Begun —

Recognizing strength in unity
of purpose

Believing in something and
working for it,

Developing leadership,

Realizing the importance
of good leaders and
enthusiastic followers,

Working seriously on
common projects,

Learning the importance of
the words
Dependable and Responsible.

Enjoying success,

Learning and caring.

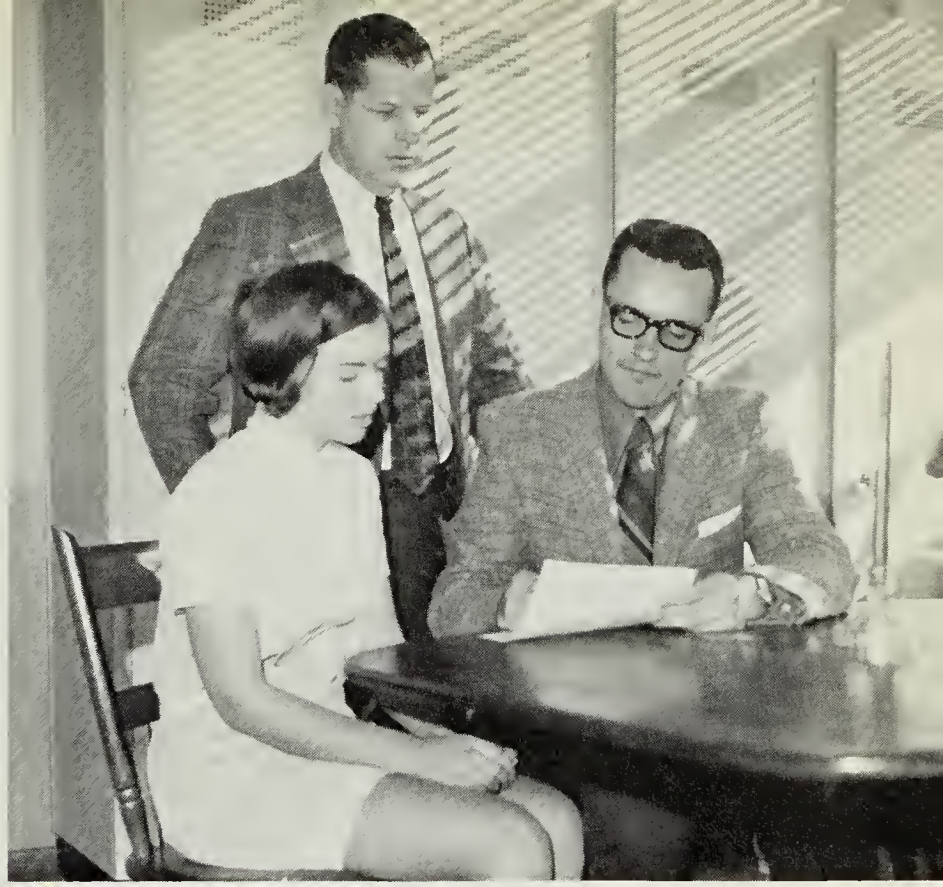

ORGANIZATIONS

Annual Staff

FIRST ROW (l. to r.): Miss Landes, Advisor; P. Neff, Editor; J. Dickerson, Business Manager. SECOND ROW: L. Durham, K. Haynes, J. Gram, L. Mawdsley, D. Page. (not pictured, W. Pate)

Band

FIRST ROW (l to r.): J. Gram, D. Bolt, S. Loan, E. Cauley, L. White, J. Rusmisel, M. Cauley. SECOND ROW: M. Pickett, L. Cauley, H. Shifflett, M. Hileman, R. Cardwell, J. Black, Mr. Burtner, Director.

Beta Club

FIRST ROW (l. to r.): Mrs. Cauley, Advisor; R. Mines, President; K. Ryder, V. President; D. Cauthorne, Sec.; F. Ryder, Treas. SECOND ROW: B. Winebriner, N. Johnston, P. Shifflett, T. Leslie, L. Plecker, P. Neff. THIRD ROW: D. McCoy, G. Woodzell, M. Kennedy, V. Peery, K. McCollum, S. Bowers, A. Mines. FOURTH ROW: J. Tennant, T. Gillispie, P. Givens, E. Pursley, L. Thompson, M. Solomon.

Chorus

FIRST ROW (l. to r.): T. May, B. Fry, J. Moyers, M. Thompson, J. Gram, L. Thompson, P. Neff, T. Law, J. Strasser, Mr. Burtner, Conductor. SECOND ROW: T. Gram, B. Fry, B. Failes, R. Cox, L. Swadley, P. Ryder, K. McCollum, D. Wright, J. Jones. THIRD ROW: D. Peery, J. Nelson, L. Gwin, O. Beale, T. Clifton, L. Pettus, D. Gwin, C. Cauley, J. Cardwell. FOURTH ROW: D. Clifton, K. McNeal, J. Nelson, B. George, T. Black, D. Bryan, M. Spurgeon.

D.E.C.A.

FIRST ROW (l. to r.): G. Kirby, President; G. Martin, V. President; P. Pritt, Secretary; G. Martin, Treasurer; Mr. Snaveley, Advisor. SECOND ROW: E. Mines, M. Spurgeon, P. Ryder, L. Pritt, R. George, P. Cauley, S. Sharp, C. Cauley, B. Cauley, L. Smith. THIRD ROW: C. Sydenstricker, E. Johnson, J. Ingram, M. Smith, J. White, J. Stanley, R. Simmons, T. Black, R. Criser, D. McDaniel, W. Hise.

F.F.A.

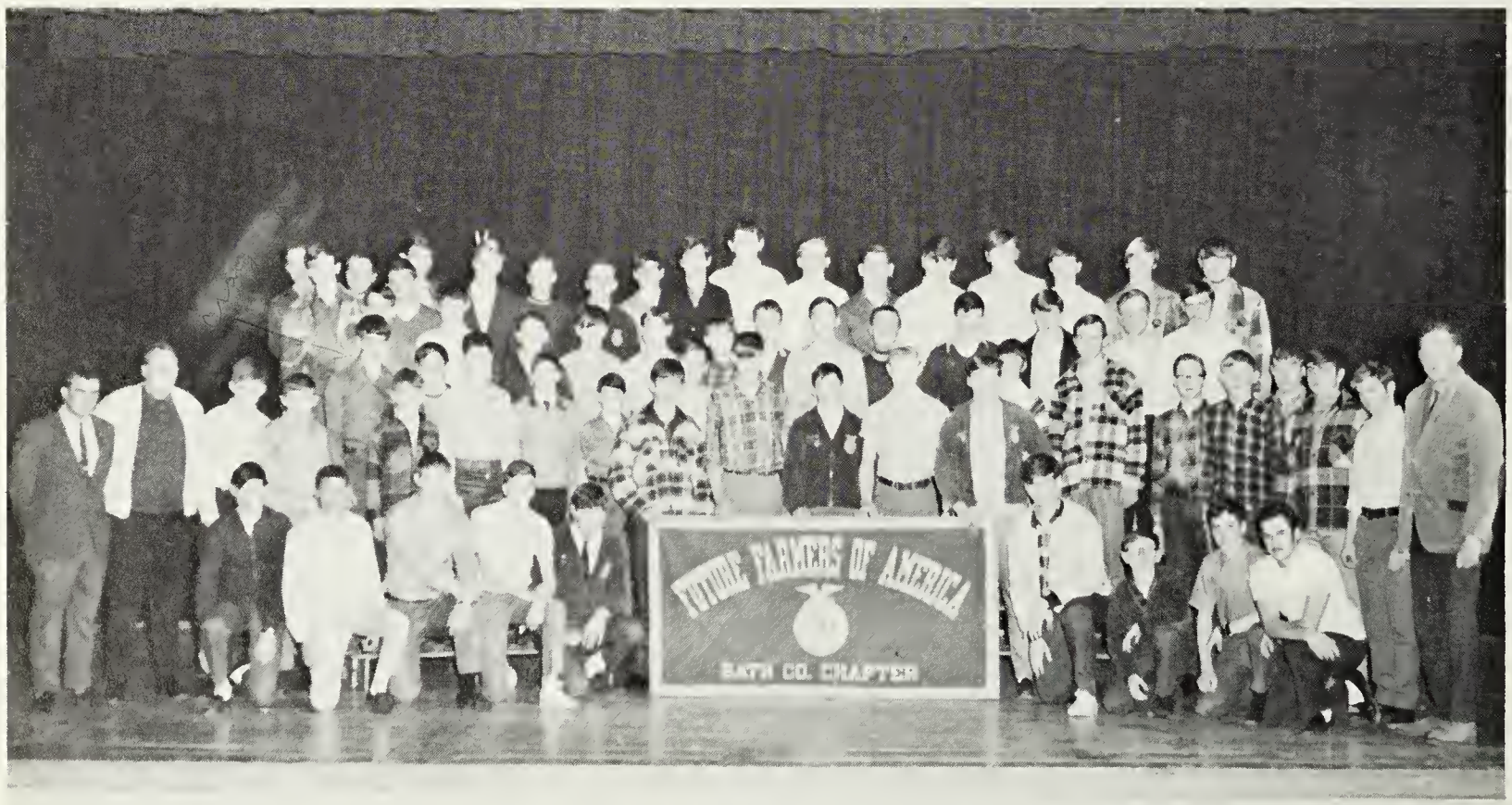

FIRST ROW (l. to r.): D. McDaniel, D. Watkins, S. Fisher, F. Bogan, L. Fry, R. Jenkins, K. McCune, D. Lightner, R. Simmons, E. Lightner, J. Tennant, M. Hodge, D. Jarrett, D. Tester. SECOND ROW: Mr. Davis, E. Mines, K. McCune, D. Madison, M. Buzzard, M. Cauley, L. Ryder, S. Plecker, R. Jenkins, D. Simmons, R. Burns, D. Baldwin, S. Ingram, C. Moyers, R. Liptrap, Mr. Bolt. THIRD ROW: C. Plecker, R. Shifflett, B. Neff, B. Spurgeon, B. Ryder, J. Black, G. Shanks, L. Smith, W. Hise, P. Martin, C. Folks, R. Criser, C. Sydenstricker. FOURTH ROW: R. George, D. Bryant, P. Cauley, G. Martin, R. Johnson, J. Wolfe, L. McElwee, K. McCombs, J. Lindsay, K. McNeal, T. McRoberts, R. Armstrong, B. George, C. Burns, M. Smith, R. McElwee, J. Stanley, J. Ingram.

F.H.A.

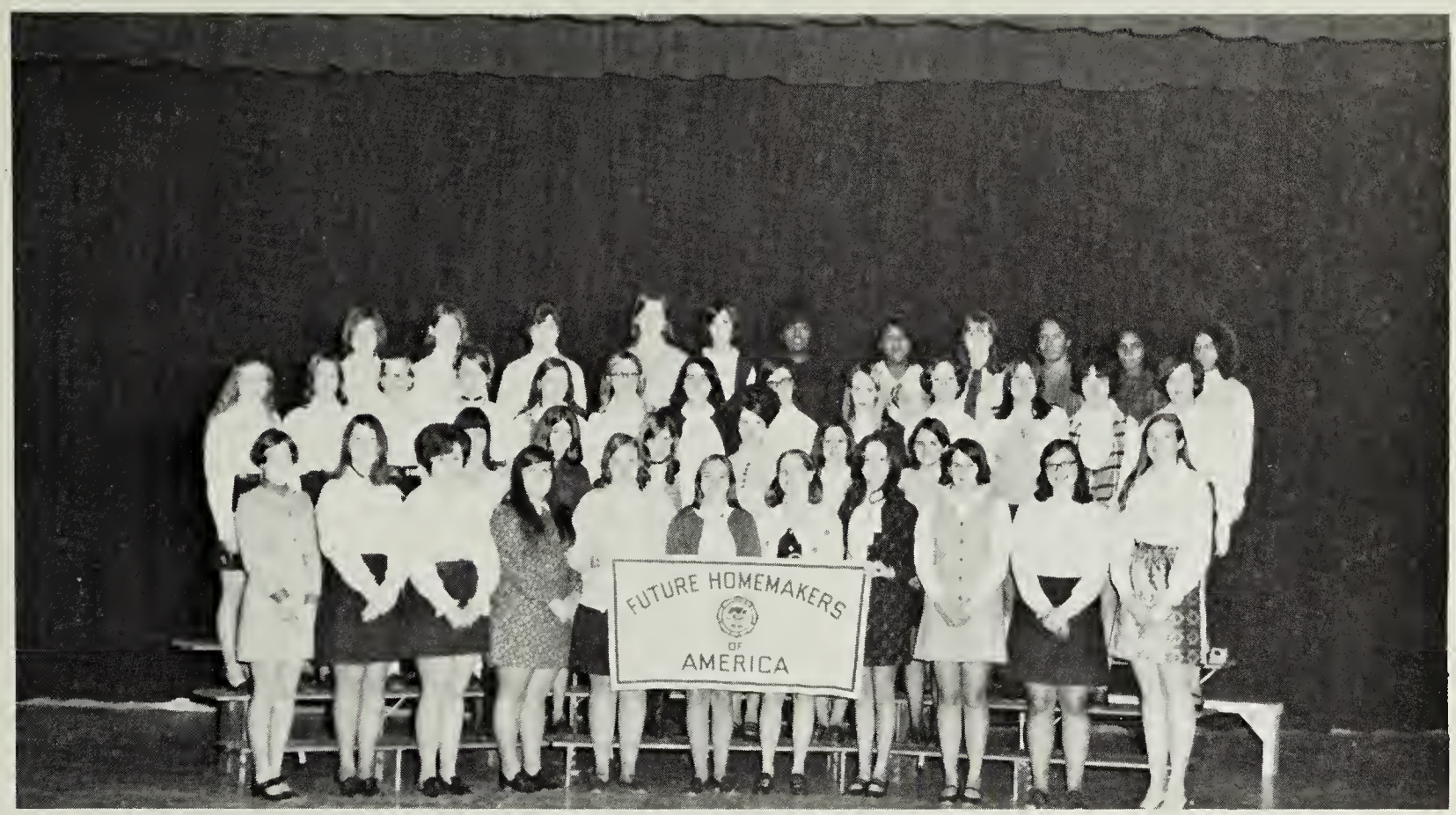

FIRST ROW (l. to r.): P. Ryder, G. Woodzell, D. Cauthorne, N. Johnston, D. McElwee, M. Brinkley, P. Pritt, S. Bowers, C. Cauley, L. Pritt, Mrs. Pitts, Advisor. SECOND ROW: K. Byrd, B. Clark, E. Cauley, B. Corder, D. Woodzell, B. Winebriner. THIRD ROW: L. Cauley, P. Cauley, B. Berry, C. Sydenstricker, K. Kennedy, M. Kennedy, H. Rhea, D. Pritt, P. Shanks, V. Onkst, P. Jackson, M. McElwee, K. Jackson. FOURTH ROW: D. Hobbs, M. Cauley, M. Pickett, D. McCoy, L. Byrd, J. Cardwell, J. Cardwell, S. Sharp, J. Jones, D. Wright, S. Merchant.

F.T.A.

FIRST ROW (l. to r.): A. Snyder, N. Johnston, R. Wheeler, P. Neff. SECOND ROW: S. Hinton, B. Failes, T. Gram, S. Sharp, D. Rexrode, S. Rodgers, S. Stinespring, P. Ryder, D. Hennessee, Miss Landes, Advisor.

Hi-Y and Tri-Hi-Y

FIRST ROW (l. to r.): Mrs. Neff, Tri-Hi-Y Advisor; P. Neff, B. Failes, J. Moyers, E. Cauley, N. Johnston, D. Page, V. Pursley, T. May, G. Farley, M. Cauley, S. Shrader. SECOND ROW: S. Hinton, J. Gram, B. Deel, R. Poe, D. Graves, D. Cauthorne, B. Carter, T. Leslie, K. McCollum, T. Gram, D. Tester, Mr. Snaveley, Hi-Y Advisor. THIRD ROW: L. Swadley, M. Cauley, G. Woodzell, K. Haynes, D. McCoy, D. Bolt, V. Peery, L. Gwin, G. Myers, M. Hileman, R. Durham. FOURTH ROW: J. Nelson, R. Mines, R. Wheeler, K. McNeal, A. Snyder, P. Givens, R. Armstrong, R. Graves, J. Nelson, L. Thompson, J. Dickerson, B. George.

Drama Class

FIRST ROW (l. to r.): P. Neff, D. Page, A. Mines, C. McAllister, D. Solomon. SECOND ROW: D. Graves, A. Williams, K. Haynes, J. Tennant, D. McCoy, M. Byrd, L. Webb. THIRD ROW: J. Nelson, R. Williams, J. Gazzola, E. George, T. Clifton, Mr. Blanchard.

Newspaper Staff

FIRST ROW (l. to r): J. Dickerson, Editor; R. Mines, Assistant-Editor; A. Snyder, Sports Editor; P. Neff, Activities Editor. SECOND ROW: J. Williams, L. Durham, L. Deel, J. Whitson, G. Burrows, D. Hiner, E. George, R. Williams, D. Falls, M. Solomon, N. Johnston, D. Blake, S. Deel, K. Franklin, Mrs. Hicklin, Advisor.

S.C.A.

Officers: Joe Edwards, President; Sara Stinespring, Vice-President; Angie Mines, Secretary; Ann Williams, Treasurer; Miss Palombo, Mrs. Pitz, Advisors. FIRST ROW (l. to r.): J. Edwards, T. Law, A. Mines, M. Thompson, B. Deel, V. Pursley, S. Stinespring, P. Neff. SECOND ROW: A. Williams, Mrs. Pitz, D. Cauthorn, Miss Palombo, J. Whitson, B. Loan, D. Blake, V. Peery.

WE REMEMBER . . .

THIS SCHOOL YEAR HAS BEEN MARKED BY SADNESS BECAUSE OF THE DEATHS OF PEOPLE WHO WERE IMPORTANT TO US.

SHARI LANE ARMSTRONG AND STEVEN LOWRY, STUDENTS AT VALLEY ELEMENTARY SCHOOL, DIED IN THE ACCIDENT AT THE BATH COUNTY-ROCKBRIDGE FOOTBALL GAME ON OCTOBER 16, 1970.

MR. WILLARD HICKS, BUS DRIVER, DIED SEPTEMBER 30, 1970.

MR. PETE WILLIAMS, BUS DRIVER, DIED JANUARY 3, 1971.

MRS. CHLOE MILLER, CAFETERIA ASSISTANT, DIED MAY 10, 1971.

WE DEDICATE THIS PAGE TO THEIR MEMORY.

We've Only Just Begun—

Realizing the importance of discipline,

Accepting criticism and advice, and profiting from them,

Feeling the elation of victory and the disappointment of defeat,

Discovering the true meaning of sportsmanship,

Respecting a worthy opponent,

Knowing fear,

Wanting to win,

Having fun.

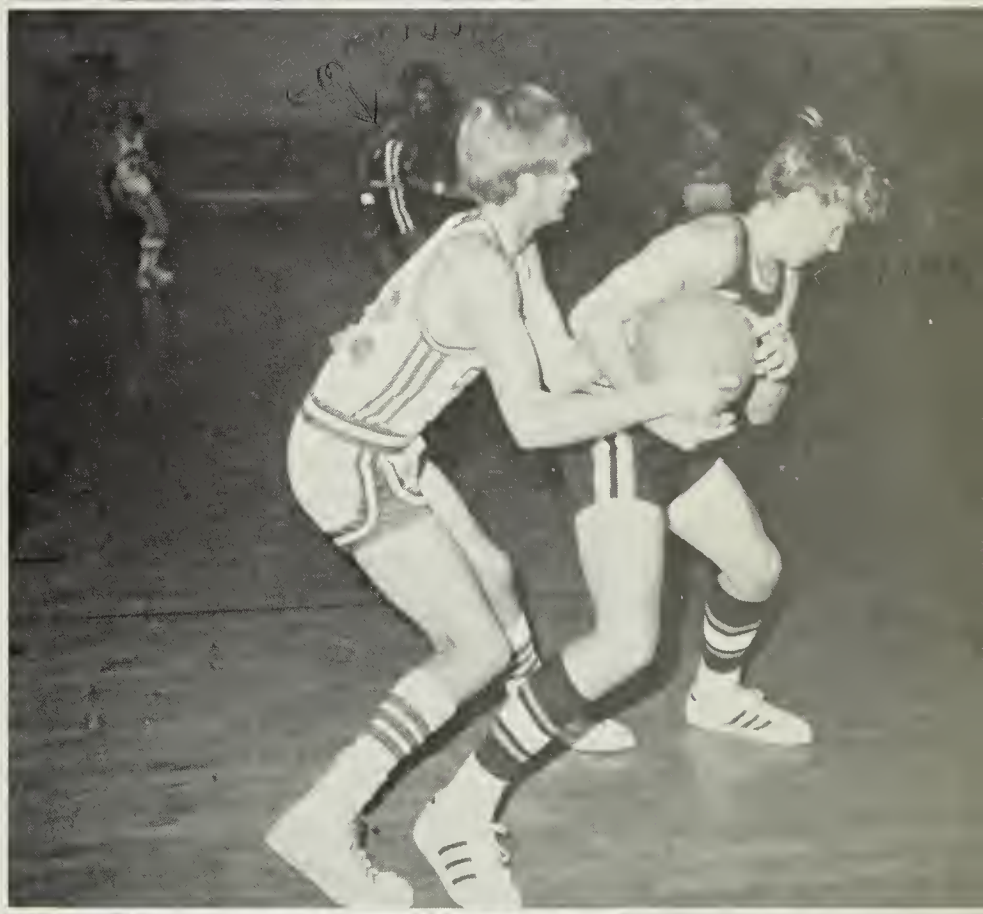

SPORTS

FRONT ROW (l. to r.): Mary Byrd; Captain, Clara McAllister, Ann Williams. SECOND ROW: Lynn Plecker, Clara Cauley, Terry Leslie, Terry Gram, Bonnie Cauley. NOT PICTURED: Angie Mines, Mary Brinkley, and Sandra Loan.

Varsity Cheerleaders

Junior Varsity Cheerleaders

FRONT ROW (l. to r.): Rita Poe, Susan Shrader. SECOND ROW: Julie Routier, Terry May; Captain, Barbara Deel, Diane Copley, Sharon Plecker.

Varsity Football Team

FRONT ROW (l. to r.): R. Mines, B. Shrader, R. Graves, L. Swadley, A. Snyder, B. George, L. Thompson, C. Burns, E. Lightner. SECOND ROW: D. Cauley, J. Edwards, G. Myers, J. Arbogast, P. Rhea, G. Shinault, J. Madison, L. Pettus, D. George, M. Solomon. THIRD ROW: M. Smith, R. Wheeler, P. Givens, B. Deel, C. Mawdsley, J. Dickerson.

4-3

1970 SCHEDULE

Bath Co.	20	Alleghany District	24
Bath Co.	28	Meadow Bridge	0
Bath Co.	0	Union, W. Va.	14
Bath Co.	6	Natural Bridge	48
Bath Co.	22	Franklin, W. Va.	20
Bath Co.	6	Rockbridge	22
Bath Co.	12	V.S.D.	6
Bath Co.	0	Parry McClure	23
Bath Co.	52	New Castle	14

Head Coach – Gary Rice

STAFF
Head Coach, Gary Rice; Assistants: Wilson Terry, Larry Royal, Tracy Phillips.

Junior Varsity Football

FRONT ROW: L. White, R. Edwards, R. Smith, J. Wolfe, S. Hepler, G. Pate, R. Routier, B. Shaver, M. Hetrick. SECOND ROW: Coach F. Kennon; Mgr., B. Spurgeon; G. Lindsay, W. Shrader, M. Plecker, R. Plecker, M. Cauley, M. Woodard, E. Smothers, O. Beale, C. Plecker, B. Shinault, Mgr., J. Black; Coach, T. Phillips.

6 - 1

1970 SCHEDULE

Bath Co.	20	Covington	8	Bath Co.	12	V.S.D.	6
Bath Co.	28	James River	14	Bath Co.	6	Covington	14
Bath Co.	26	G.M.S.	6	Bath Co.	8	G.M.S.	6
Bath Co.	18	Rockbridge	6				

The new scoreboard was presented to the school by the Booster Club.

Cheers for the team.

A five-yard gain.

Girls' Intramural Sports

Girls at Bath County High had the opportunity to participate in a program of intramural sports events organized by Mrs. Jean Stinnett. Sports included were field hockey, field ball, volleyball, and basketball. The girls joined teams, according to their age grouping, and played against each other.

Mr. Jenkins and Mrs. Stinnett refereed the volleyball games; Billy Deel and Joe Edwards refereed the basketball games.

Winners included Laura Mawdsley's team in field ball, Patricia Shifflett's team in field hockey, and Mary McElwee's team and Barbara Deel's team in basketball.

Varsity Basketball

FRONT ROW: F. Neff, R. Fry, J. Edwards, E. Johnson, M. Burns, D. Cauley. SECOND ROW: Mgr., G. Creswell, R. Mines, E. Smothers, B. Deel, T. McRoberts, R. Johnson, Mgr., D. Clifton, Mgr., G. Tidd.

5 – 12

Head Coach – Buddy Cauley
Assistant Coach – Wilson Terry

SCHEDULE

Bath Co.	48	New Castle	35
Bath Co.	49	Parry McCluer	80
Bath Co.	43	Highland	66
Bath Co.	55	James River	93
Bath Co.	75	V.S.D.B.	48
Bath Co.	43	Alleghany	69
Bath Co.	55	Rockbridge	46
Bath Co.	43	Natural Bridge	68
Bath Co.	46	Highland	61
Bath Co.	58	Parry McCluer	70
Bath Co.	63	Covington	79
Bath Co.	58	James River	75
Bath Co.	60	Covington	91
Bath Co.	63	Rockbridge	53
Bath Co.	80	New Castle	51
Bath Co.	72	Alleghany	84
Bath Co.	53	Natural Bridge	73
		TOURNAMENT	
Bath Co.	55	Highland	36
Bath Co.	34	Natural Bridge	60

1 – 1

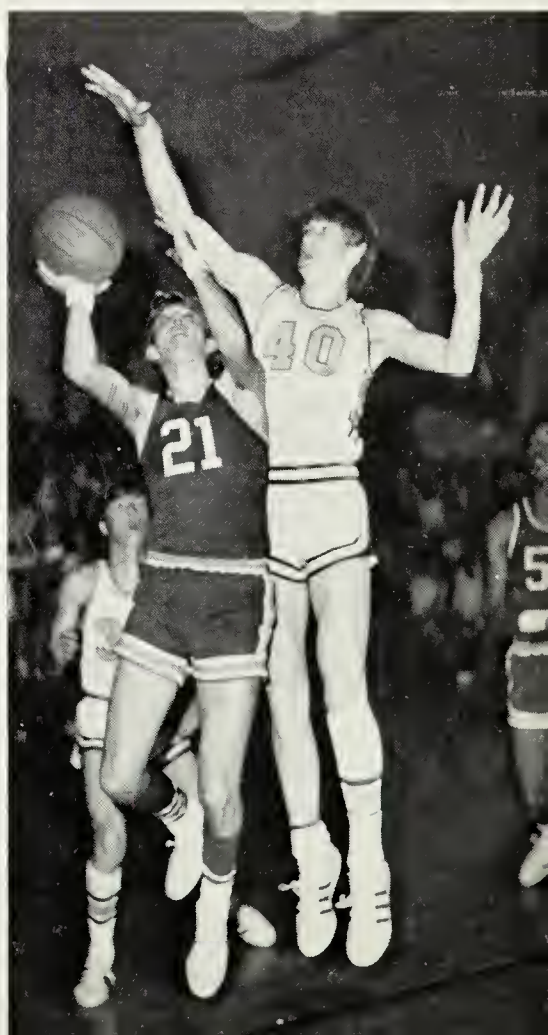

Junior Varsity Basketball

FIRST ROW (l. to r.): B. Neff, R. Coxe, L. Peery, M. Lindsay, S. Hepler, A. Berry, M. Woodard. SECOND ROW: M. Plecker, G. Shinnault, O. Beale, R. Smith, P. Rhea, R. Edwards, R. Liptrap, D. Bird, L. White.

SCHEDULE 1971 10-8

Bath Co.	42	New Castle	33
Bath Co.	36	Parry McCluer	54
Bath Co.	25	Highland	24
Bath Co.	41	James River	62
Bath Co.	26	V.S.D.B.	20
Bath Co.	28	Alleghany	55
Bath Co.	26	Rockbridge	25
Bath Co.	55	Natural Bridge	44
Bath Co.	36	Highland	25
Bath Co.	41	Parry McCluer	62
Bath Co.	27	Covington	55
Bath Co.	46	James River	54
Bath Co.	42	Covington	44
Bath Co.	42	Rockbridge	41
Bath Co.	55	New Castle	39
Bath Co.	40	Alleghany	44
Bath Co.	42	Natural Bridge	36
Bath Co.	45	V.S.D.B.	41

COACH—Tracy Phillips

Eighth Grade Basketball

FRONT ROW (l. to r.): D. Pritt, J. Brinkley, M. Cauley, D. Simmons, L. Robertson. SECOND ROW: Coach Fred Kennon, H. Shifflett, J. Gazzola, J. Wolfe, G. Pate, G. Shanks.

6-5

SCHEDULE 1971

Bath Co.	55	Gap Mills	23
Bath Co.	42	Botetourt Interm.	25
Bath Co.	33	Clifton Forge	42
Bath Co.	37	Clifton Forge	23
Bath Co.	44	Covington	34
Bath Co.	25	Boys' Home	35
Bath Co.	24	G.M.S. Jr. High	30
Bath Co.	29	Covington	39
Bath Co.	48	Boys' Home	46
Bath Co.	7	Botetourt Interm.	23
Bath Co.	47	Gap Mills	33

Coach: Fred Kennon

Baseball Team

FRONT ROW (l. to r.): D. Madison, M. Plecker, L. Thompson, R. Coxe, M. Burns, P. Rhea, R. Frye, J. Edwards, M. Forbes.
SECOND ROW: A. Peery, D. Rodgers, B. Burger, J. Nelson, C. Mawdsley, M. Lindsay, F. Neff, J. Tennant, D. Cauley.

12-4

Head Coach – J. P. Jenkins
Assistant Coach – Gary Rice

SCHEDULE 1971

Bath Co.	10	Highland	4
Bath Co.	9	Union	1
Bath Co.	30	Rockbridge	10
Bath Co.	10	Natural Bridge	0
Bath Co.	12	Greenbrier East	3
Bath Co.	6	New Castle	2
Bath Co.	4	Union	0
Bath Co.	4	Highland	2
Bath Co.	6	Clifton Forge	5
Bath Co.	4	Buena Vista	15
Bath Co.	4	Clifton Forge	5
Bath Co.	12	New Castle	5
Bath Co.	18	Rockbridge	0
Bath Co.	3	Greenbrier East	7
Bath Co.	6	Natural Bridge	4
Bath Co.	4	Buena Vista	6

Golf Team

FRONT ROW (l. to r.): B. Chaplin, L. Smith, L. Peery, S. Chaplin, L. McElwee, A. Snyder, Coach John Jenkins.

1971 SCHEDULE

Bath Co.	17½	Buena Vista	½
Bath Co.	16½	Buena Vista	1½
Bath Co.	15	James River	3
Bath Co.	12	James River	6
Bath Co.	½	North Cross	17½
Bath Co.	1	North Cross	17

TRIANGULAR MATCH

Greenbrier East	318	346
Greenbrier Military	337	352
Bath County	359	360

DISTRICT TOURNAMENT

James River First with 383
Bath County Second with 414
Buena Vista third

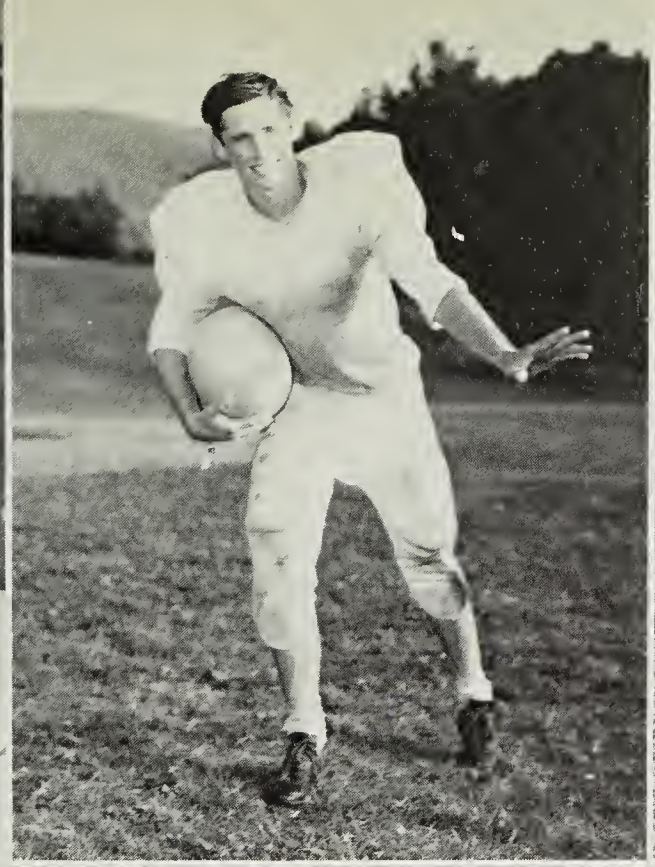

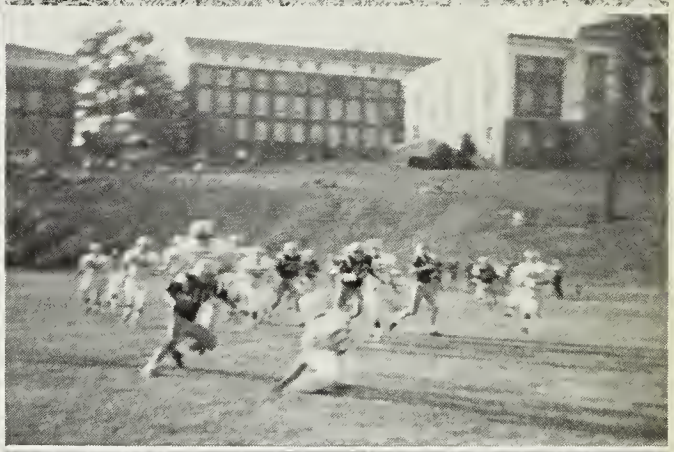

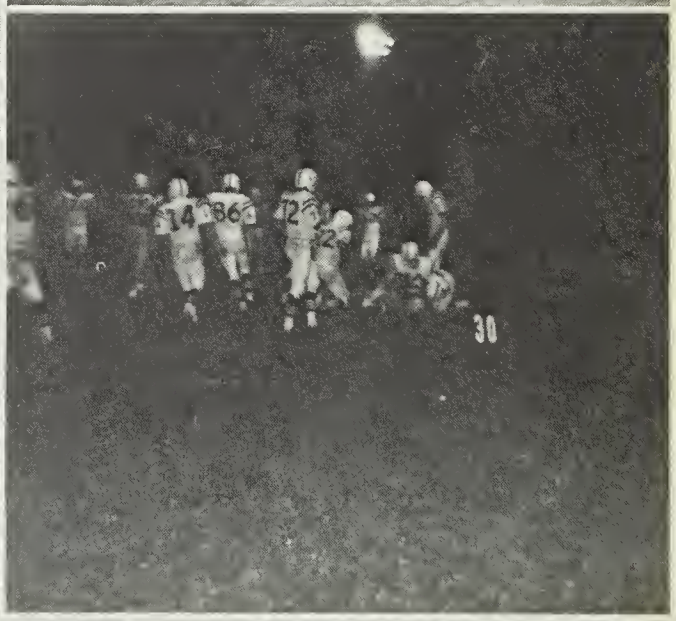

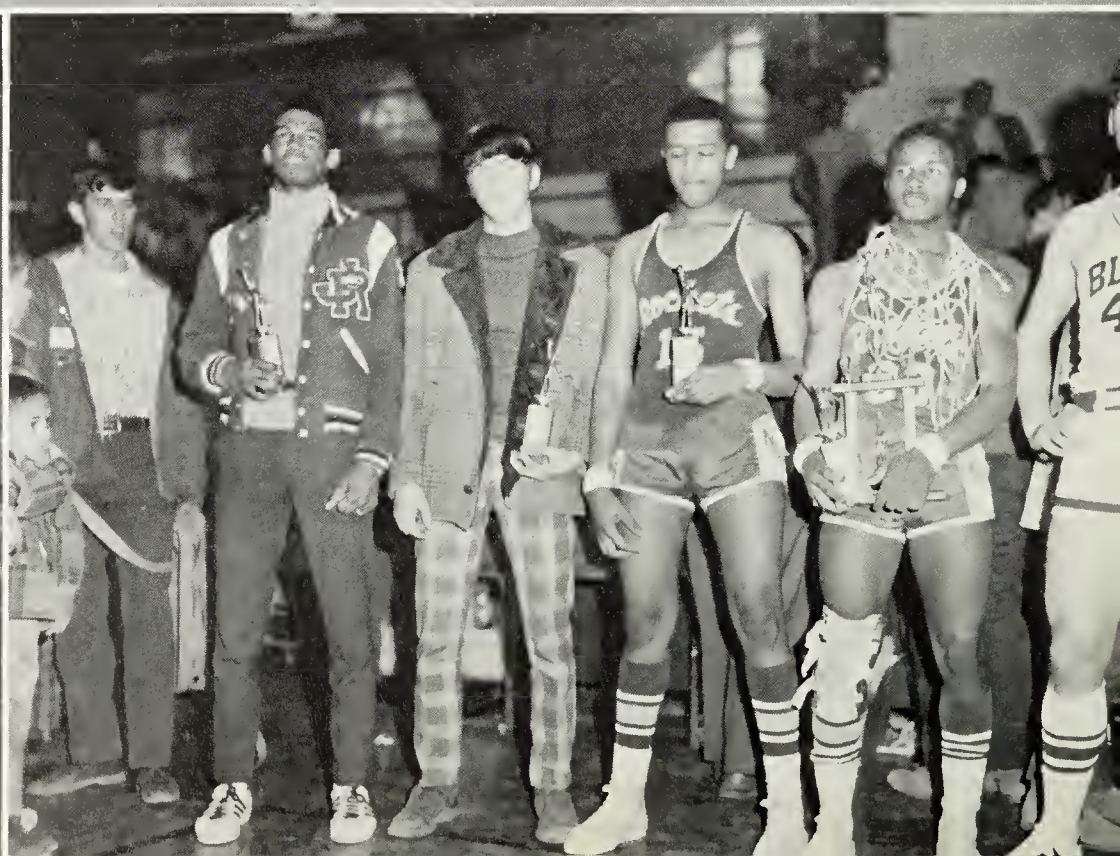

We've Only Just Begun—

Finding our own abilities
and our strengths and
weaknesses,
Competing and enjoying
competition,
Recognizing talent in others,
Choosing respresentatives,
Having fun preparing for
dances, banquets, and
meetings,
Working to raise money for
projects,
Acting, singing, dancing,
Working together.

ACTIVITIES

Drama at B.C.H.S.

Junior-Senior Play – "The Phantom Bells"

Drama Class Presentation of "Egad, What a Cad"

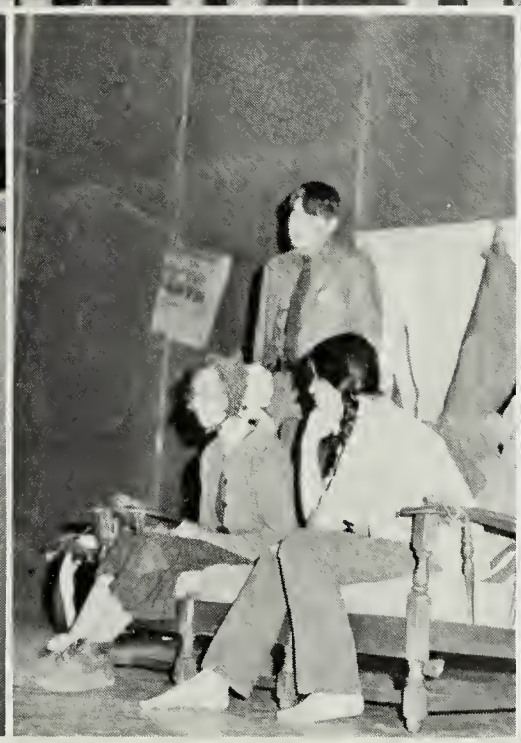

"Hillbilly Sue" Cast

"Good Night Ladies"

"A King Is Born"

The Hi-Y and Tri-Hi-Y Club presented the annual Christmas Pageant. The Bath County High School Chorus presented THE PEACEABLE KINGDOM by Randall Thompson. The Bath County Intermediate Band played incidental music. Both Band and Chorus were directed by Mr. Glen Burtner.

CAST OF THE PAGEANT

Mary – G. Woodzell
Joseph – R. Wheeler
King Herod – J. Dickerson
Innkeeper – R. Armstrong
Shepherds – G. Myers, R. Durham, S. Hinton, B. Shinault
Angels – R. Poe, D. Hennessee, S. Shrader, E. Cauley, D. Page, B. Deel
Wise Men – R. Mines, J. Nelson, R. Graves
Prophets – A. Snyder, D. Tester
Lighting and Stage Directors – J. Dickerson, A. Snyder
Ushers – V. Peery, V. Pursley, G. Earley, D. McCoy
Sponsors – Mrs. Dorothy Neff, Mr. Michael Snaveley

Special Events

MISS BATH COUNTY 1971 – TERRY GRAM
(L. to R.): A. Mines; V. Woodzell; Mrs. Karen Geary; T. Gram; H. Rhea, 1st runner-up; D. Rexrode, 2nd runner-up; C. Runyon, crown bearer.

SWEETHEART BALL (L. to R.): G. Martin; D. Cauthorn; T. McRoberts, C. Cauley, Mr. Cleek; Queen M. Brinkley; King J. Tennant; E. Lightner; M. Kennedy; Mr. Bolt, Mrs. Pitz.

M.G.A. DELEGATION – FIRST ROW (L. to R.): L. Swadley, P. Neff, Mrs. Neff, G. Woodzell, B. Failes, J. Dickerson. SECOND ROW: Mr. Snavely, P. Givens, A. Snyder. Preston Givens was elected Youth Governor to preside over the 1972 Model General Assembly.

THE ROYALTY (l. to r.): M. Burns, Prince; T. Gram, Princess; Mr. Cleek, Principal; C. Newcomb, Queen; T. McRoberts, King.

THE JUNIOR CLASS OF
BATH COUNTY HIGH SCHOOL
REQUESTS THE PLEASURE OF
YOUR COMPANY AT THE
JUNIOR-SENIOR BANQUET AND PROM
ON SATURDAY, THE SEVENTEENTH OF APRIL
NINETEEN HUNDRED AND SEVENTY-ONE
AT SEVEN O'CLOCK IN THE EVENING
COMMONWEALTH ROOM — THE HOMESTEAD

"A TIME FOR US"

Mary Sue and Eddie

Tommy and Karen

Larry and Vicki

The couples danced and chatted until after midnight.

Mr. and Mrs. Phillips dance.

Mr. Neff gives Mrs. Neff the eye.

Mr. Burtner signs Bill's back-er-book.

Special Awards

During a special assembly on June 4, the last day of the school year, students were recognized for special achievements and received letters, awards, and gifts.

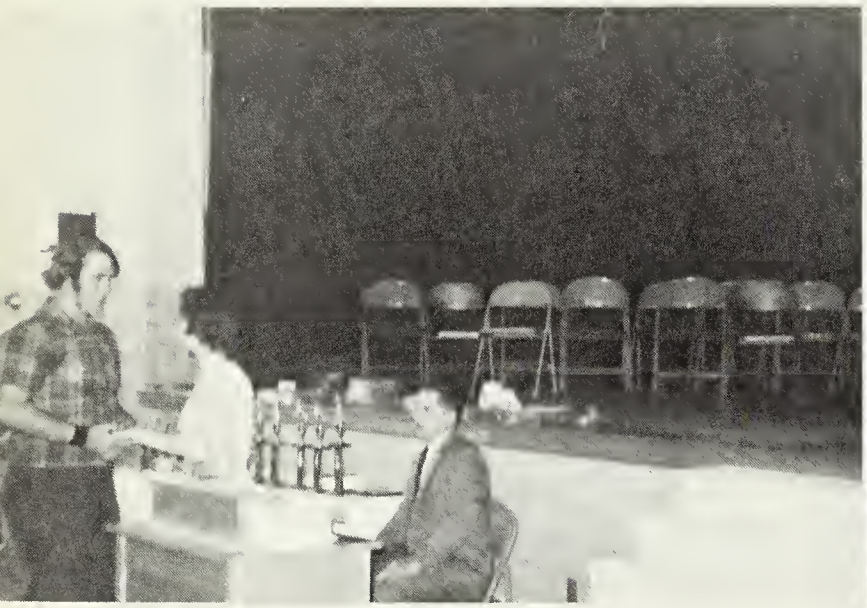

Math Award – T. Gillispie

Science Award – P. Givens

Home Economics Award – Kathy Byrd

B.P.W. English Award – G. Woodzell

Miss Alleghany Highlands Scholarship . D. Cauthorn
B.P.W. Commercial Award . . . . . D. Rodgers
Ruritan Award . . . . . F. Ryder and K. Ryder
Hodge's Senior Gifts (radios) E. Mines, L. Randozza
Home Economics Award . . . . . .D. McElwee
Social Studies Award . . . . . .R. Armstrong
Foreign Language Award . . . . . P. Shifflett
Commercial Award . . . . . D. Rodgers
English Award . . . . . B. Deel
D.E. Award . . . . . P. Pritt

Band Award . . . . . J. Gram
Boys' Physical Education Award . . . . . P. Rhea
Girls' Intramural Award . . . . . M. McElwee
F.F.A. Outstanding Student Award . . K. McCune
Green Hand Award . . . . . B. Ryder
Star Farmer Award . . . . . .C. Burns
Mechanics Award . . . . . S. Ingram
Forest Management Award . . . . . R. Simmons
Livestock Award . . . . . .D. Lightner
Ace Award . . . . . .Tri-Hi-Y

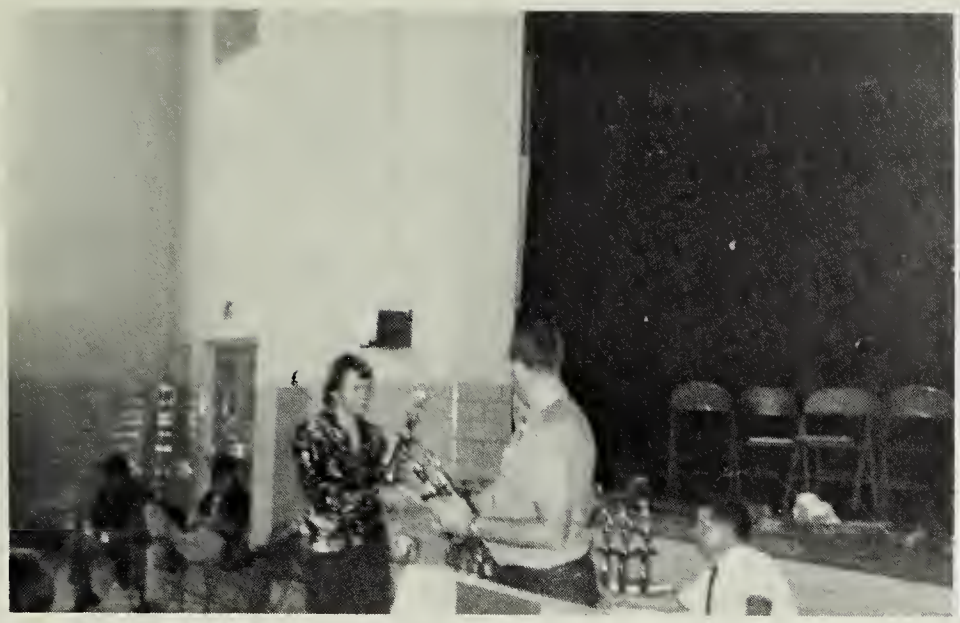

Football Awards (Varsity):

Best offensive lineman . . . . . .A. Snyder
Best defensive lineman . . . . . C. Mawdsley
Best back . . . . . J. Madison
Most valuable player . . . . . E. Lightner
Football Awards (J.V.):
Best defensive lineman . . . . . R. Smith
Best defensive back . . . . . .O. Beale
Best offensive lineman . . . . . S. Hepler
Best back . . . . . M. Woodard

Basketball Awards (Varsity):

Best rebounder . . . . . B. Deel
Best foul shooter . . . . . F. Neff
Best defensive player . . . . . .R. Fry
Alleghany Highlands District
Torunament Team . . . . . F. Neff
Basketball Awards (J.V.):
Leading scorer . . . . . M. Lindsay
Best defensive player . . . . . R. Smith

Baseball Awards:

R.B.I. . . . . L. Thompson
Highest Batting . . . . . D. Cauley
Most valuable player. . . . . A. Peery
Members of All-Alleghany Highlands team. L. Thompson, catcher
A. Peery, pitcher
F. Neff, shortstop

1971 GRADUATES

FIRST ROW (l. to r.): D. Peery, V. Woodzell, K. May, B. Cauley, N. Johnston, B. Winebriner, P. Neff, M. Brinkley, D. Woodzell, C. Newcomb, G. Martin, G. Smith, B. Smith. SECOND ROW: K. Ryder, L. Pritt, H. Rhea, L. Loan, D. Williams, J. Edwards, D. McElwee, D. Rodgers, P. Pritt, L. Randozza. THIRD ROW: F. Ryder, C. McAllister, M. Kennedy, D. Pritt, L. Byrd, D. Cauthorn, J. Cardwell, L. Edwards, J. Nelson, G. Woodzell. FOURTH ROW: R. George, P. Cauley, J. Dickerson, J. Edwards, R. Mines, E. Lightner, M. Solomon, J. Nelson, R. McElwee. FIFTH ROW: R. Walters, R. Wheeler, L. Thompson, B. George, T. Gillispie, J. Nelson, B. Persinger, G. Martin. SIXTH ROW: T. McRoberts, R. Simmons, J. Tennant, B. Hinton, K. McCune, E. Mines, E. Johnson, L. May. (NOT PICTURED: J. Grimm, G. Kirby, J. Madison, A. Snyder).

GRADUATION EXERCISES

CLASS NIGHT
June 4, 1971

VALEDICTORIAN–Gail Woodzell

BACCALAUREATE
June 6, 1971

SPEAKER–Dr. Mary Thayer

COMMENCEMENT
June 7, 1971

SALUTATORIAN–James Tennant

Graduation music–K. Haynes

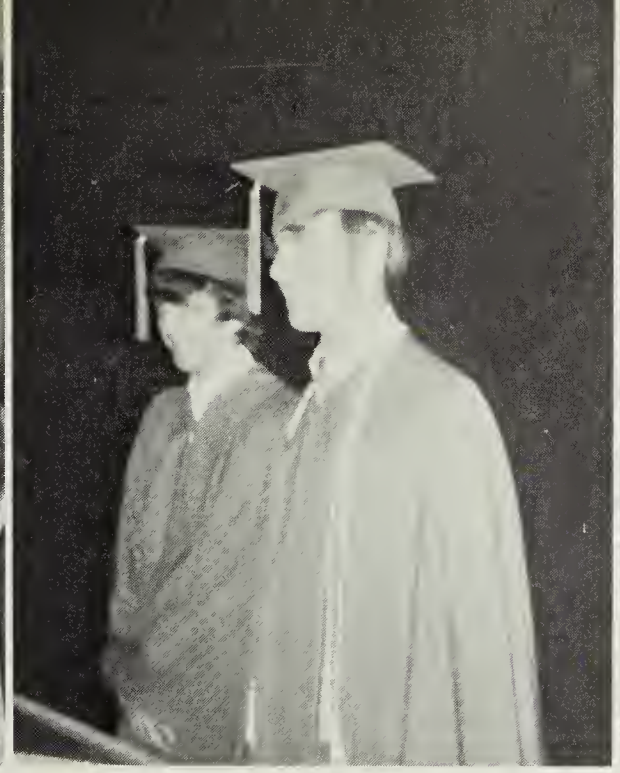

Will–J. Dickerson, R. Mines

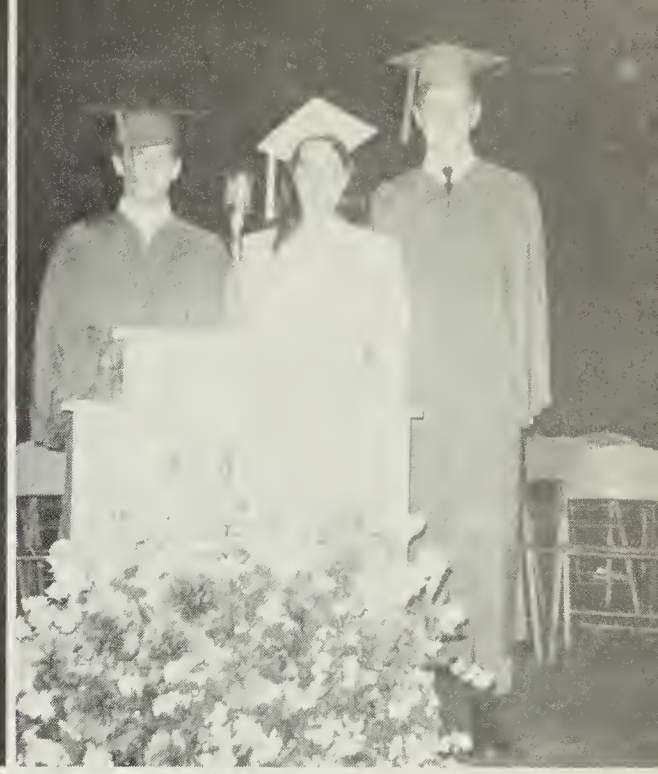

Prophecy–M. Solomon, H. Rhea, R. Wheeler

Richard and "little" brother Mike

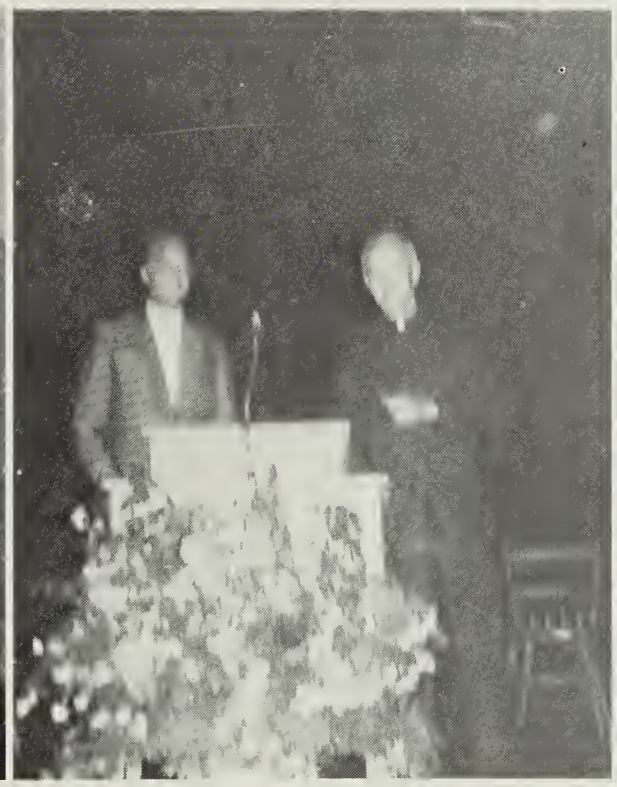

Baccalaureate speakers–Rev. Mr. Floyd J. Wingfield, Rev. Dr. George Wickersham

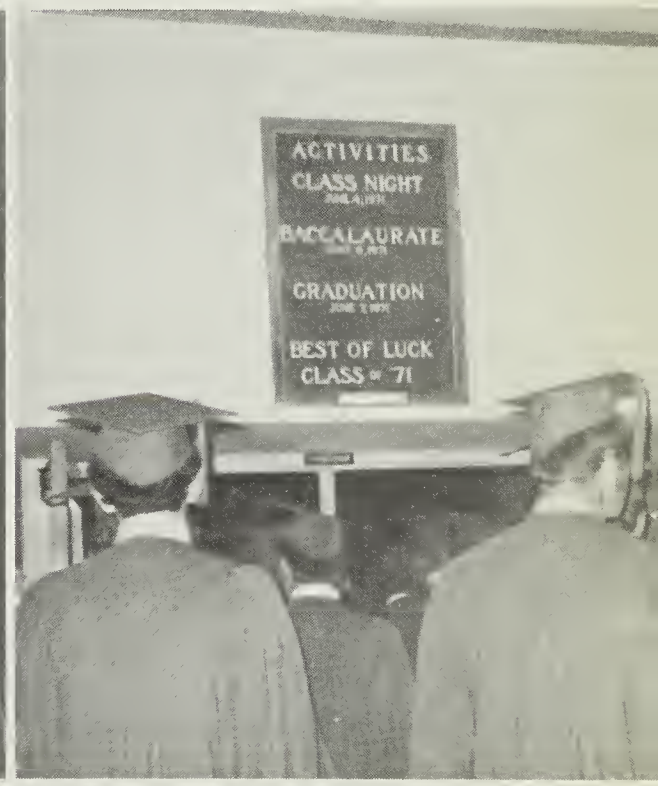

Final march as seniors

Brenda and Jo Ann

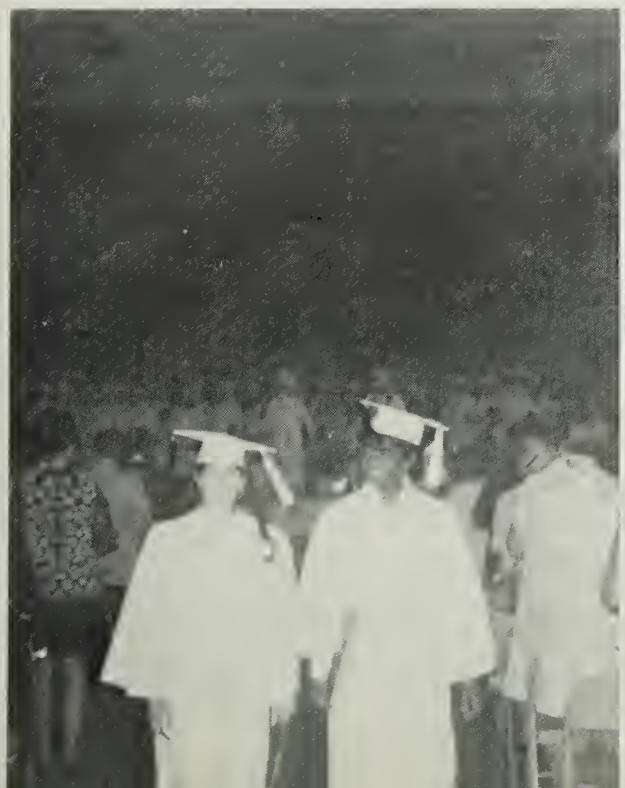

Eddie and Jackie

Teary good-byes

Senior Trip

New York City

June 8—June 11

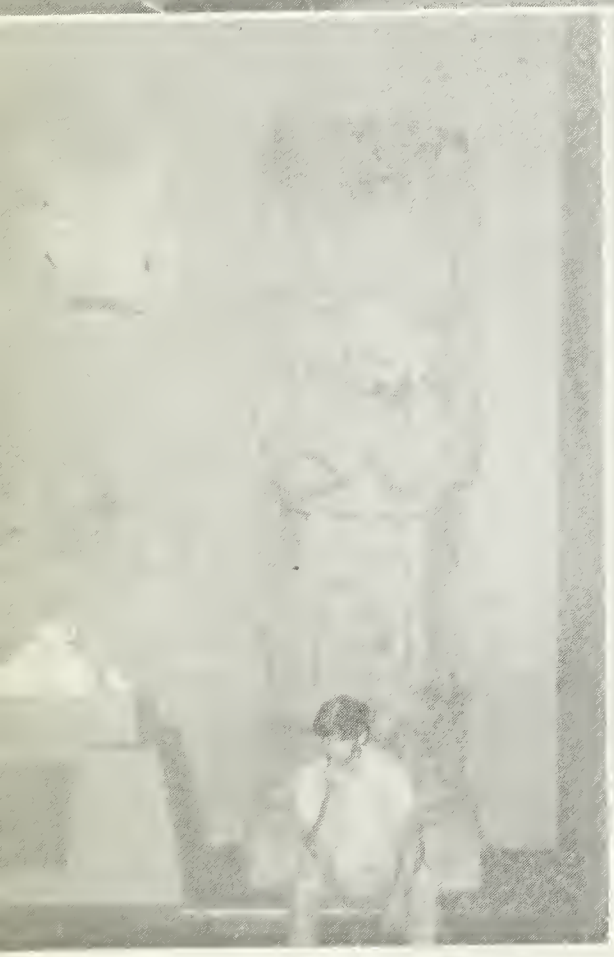

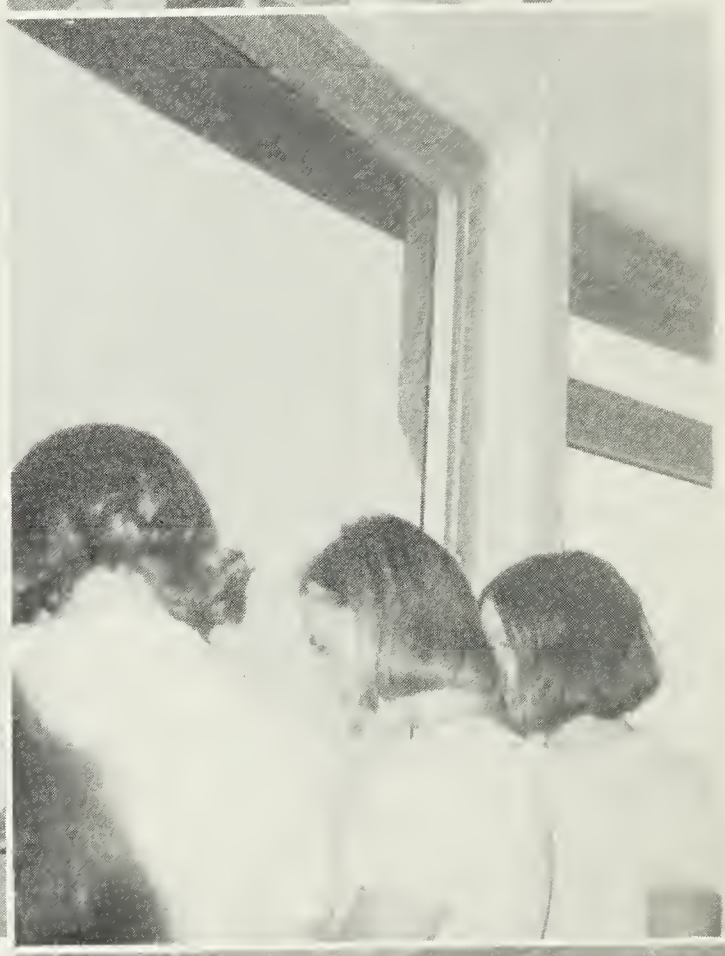

We've Only Just Begun—

Recognizing the importance of friends,

Appreciating support of our advertisers and

Remembering to give them our support.

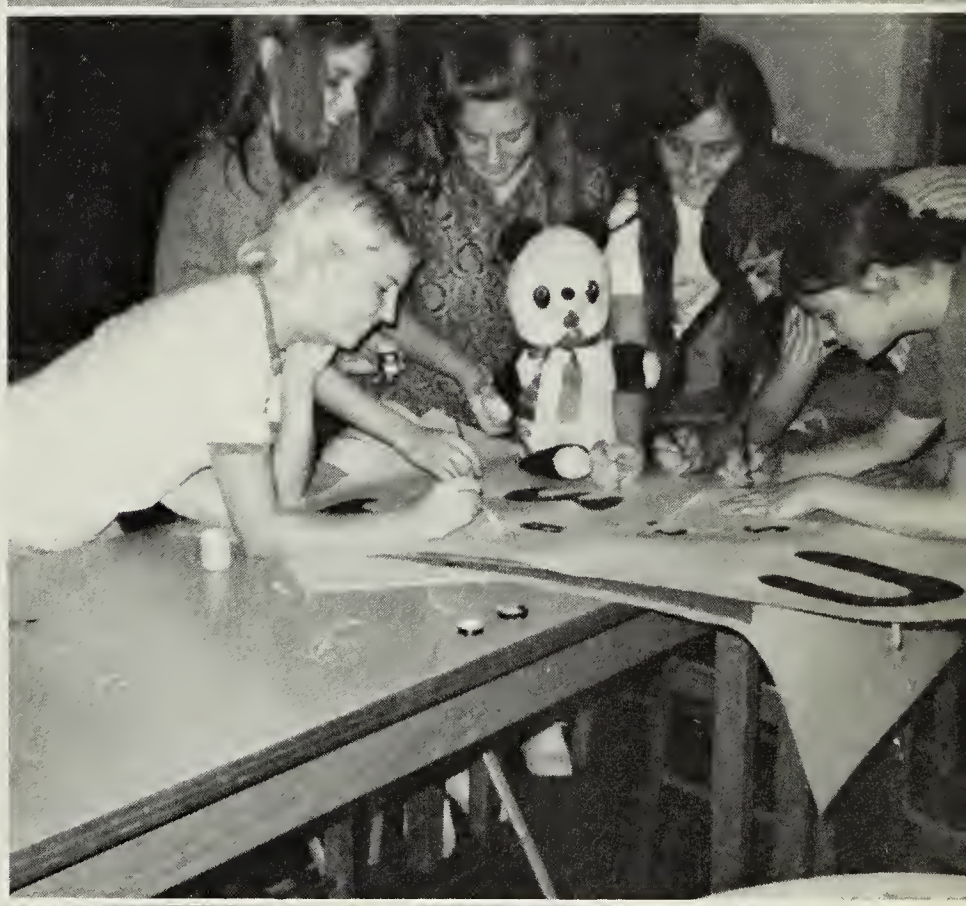

ADVERTISING

BARC Electric Co-operative

Your Friendly Power Supplier
"Owned by those we serve"

Phone: 839-2627
997-2771
463-5125

Millboro, Virginia

MILLBORO MICK OR MACK

Owned by the Pelters

Millboro
Virginia

MOUNTAIN VIEW SERVICE STATION

Groceries

Gas Oil

Tires

Millboro
Virginia

D. H. McLAUGHLIN

Sand
Cement
Roofing
Picture Framing
Building Supplies
Electrical Appliances

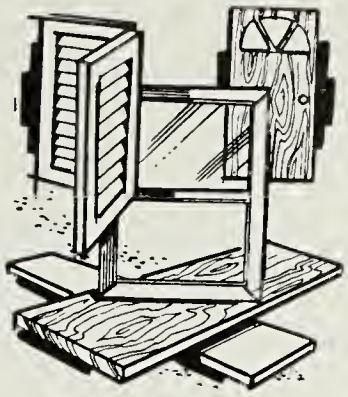

Hot Springs Virginia

MICK or MACK

The Smart Place To Go . . .
For Good Things To Eat!

Hot Springs Virginia

CLARKSON AND WALLACE

Insurance

Real Estate

Warm Springs

Virginia

HOT SPRINGS PHARMACY

Prescriptions

Cosmetics

Candies

Phone: 839-2322

Hot Springs, Virginia

The Homestead MEN'S SHOP

The Homestead

Hot Springs Virginia

PAMPILLIONIA and SONS

The Homestead

Hot Springs Virginia

BURR'S STUDIO

Covington, Virginia

BROWN'S MUSIC SHOP

Home of Your Musical Needs

We have a fine selection
of Band Instruments

Organs
Pianos
Records

Guitars
Stereos
Percussion Instruments

Main Street
Covington Virginia

DIXON LUMBER COMPANY

152 Boyer Road
Galax, Virginia

Manufacturers of
Hardwood Flooring
and
Building Supplies

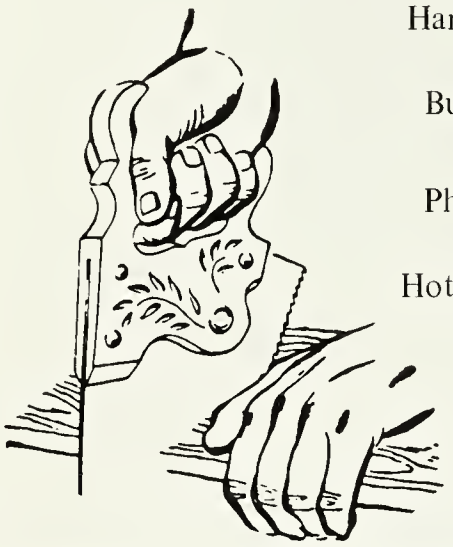

Phone: 839-2614

Hot Springs, Virginia

WESTERN AUTO

Western Auto associate store
the Family Store

MAIN STREET
BUCKSPORT, MAINE

Phone: 839-2452

Hot Springs, Virginia

ESSO

Owner: Don Hansford

Phone: 839-2952

Hot Springs, Virginia

MAC & MAC STORE

E. G. McAllister
Phone: 839-2242

Meats – Clothing – Appliances

Hardware – Furniture

Groceries

Hot Springs
Virginia

CRISER'S OLDS SALES and SERVICE

Cars Trucks

Parts, Accessories, Body Repairs

24 hour Wrecker Service

OLDSMOBILE

CHEVROLET

Cadillac

Pontiac

Telephone: 839-2761
Drawer E

Hot Springs Virginia

CHILD'S JEWELERS

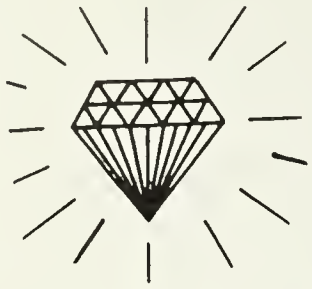

Your "Keepsake"
Diamond Dealers

311 West Main Street
Covington, Virginia

V and J RESTAURANT

Hot Springs
Virginia

RINER'S SERVICE STATION

Warm Springs
Virginia

H&H CASH STORE

General Merchandise

Elmer H. Hurt
Phone: 839-2651

Opposite Bath County
High School

NATIONWIDE INSURANCE

IN SERVICE NATIONWIDE WITH PEOPLE

Elmer H. Hurt, Agent

PEERY SERVICE STATION

Gas
Tires
Tubes
Oil
Batteries

TEXACO REG TM

Mitchelltown, Virginia

HOT SPRINGS GRILL

Hot Springs
Virginia

NEFF'S STEAK HOUSE

Hot Springs
Virginia

COUNTY SEAT ESSO

Owner: Denny Hansford

Warm Springs, Virginia

Esso DEALER

WARM SPRINGS MILL

PURINA CHOWS

Warm Springs
Virginia

Phone: 839-2311

NEFF'S REPAIR SHOP

Expert Mechanics
Welding

Hot Springs, Virginia

Phone: 839-2502

FITZGERALD & SONS

Norge Appliances
Emerson, T.V.

Record Players
Radios

Hot Springs, Virginia

Phone: 839-2231

Compliments of

HOMESTEAD SALON

The HOMESTEAD
Hot Springs
Virginia

Compliments of

HOMESTEAD BOOTERY

The Homestead
Hot Springs
Virginia

HOMESTEAD LINEN AND CHILDREN'S SHOP

The Homestead

Hot Springs,
Virginia

CAMALIER & BUCKLEY

The Homestead
Hot Springs
Virginia

GLASSNER JEWELERS

Covington, Virginia

ASHWOOD SERVICE STATION

CASCADE MARKET

Open 7 days a week

7:00 A.M. til 9:30 P.M.

Phone:
839-5141

WAGNER'S GARAGE

Millboro Springs

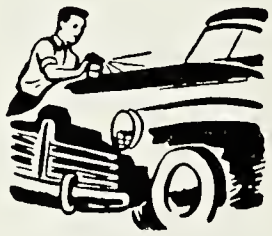

WHITING OIL COMPANY INCORPORATED

Distributors
of
Cities Service
Petroleum Products
Gasoline – Kerosene – Motor Oils
Home Heating Oil

Dial 863-4091

CLIFTON FORGE VIRGINIA

TO VISIT

WEBB'S

Phone: 839-2451

Warm Springs, Virginia

COMPLIMENTS OF

BACOVA

GUILD

THE BATH COUNTY ENTERPRISE

PUBLISHERS

PRINTERS

BATH COUNTY'S MOST RESPECTED
ADVERTISING MEDIUM
and
THE COUNTY'S ONLY NEWSPAPER

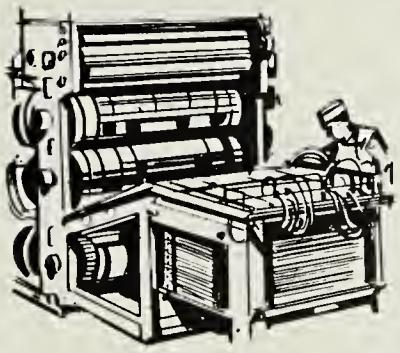

Telephone: 839-2612

Warm Springs, Virginia

PRES BROWN'S INC.

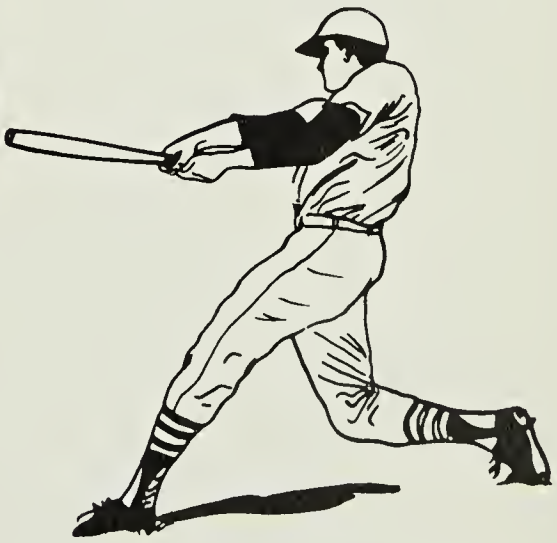

DISTRIBUTORS ATHLETIC EQUIPMENT
AND SPORTING GOODS

115 West Nelson Street
Lexington, Virginia 24450

PHONE
463-5587
463-3521

CHARLIE'S ELECTRIC SHOP

RCA Sales & Service
Radio and T.V. Repair

The Most Trusted Name in Television
RADIO CORPORATION OF AMERICA

Phone: 839-2741

HOT SPRINGS, VIRGINIA

BEST WISHES
TO THE
1971 LANCE

MRS. JUNE JOHNSON
MR. & MRS. FRANK PRITT, JR.
MR. WILLIAM T. JENKINS
MISS JESSIE CRISER
MRS. ERNESTINE CLEEK
MR. & MRS. C. F. WEBB
MR. EDDIE PAYNE
MR. TED SWADLEY

5-M.
-Bi
-B.
-D.
-R.

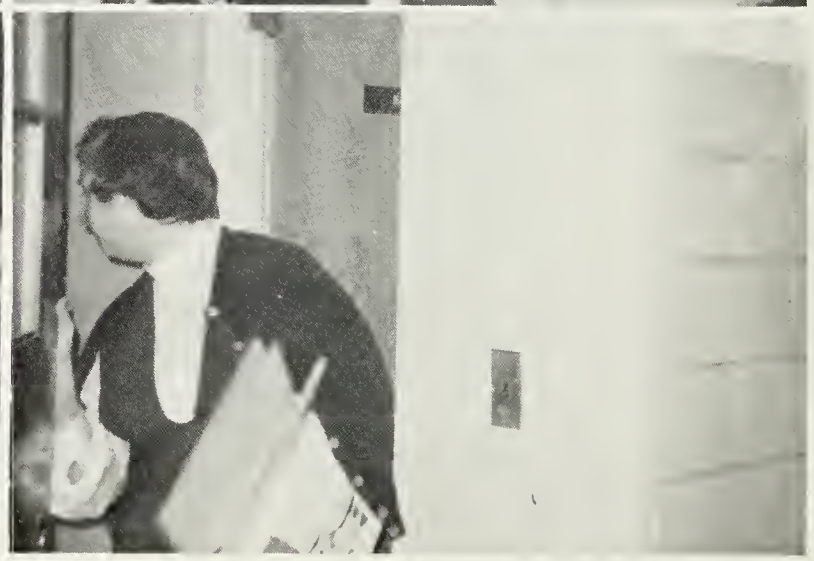

September 28, 1971

Dear Jerry,

To a very nice girl who has been my best friend for ages. I hope we will always be good friends. Remember the third grade and all of our other problems we've had through school. We sure do like our fifth period class don't we! I'm sure that you remember that night I stayed with you. I don't think we will ever forget it. HA! HA!

I'm very glad that you and I decided to live for Jesus Christ and I do hope we will get to go to The Oral Roberts University. After all, we have decided to go "One Way".

Well, now you take real good care of Aquarius for me and be sure to let me know if you see any change in Venus.

Love Ya,
Lois George.

FIRST NATIONAL BANK
CLIFTON FORGE, VA.
F N B
Each depositor insured to $15,000
FDIC
FEDERAL DEPOSIT INSURANCE CORPORATION

THE HOMESTEAD

HOT SPRINGS, VIRGINIA

The band played on and on and on . . .

Rick gets his share

Senior?

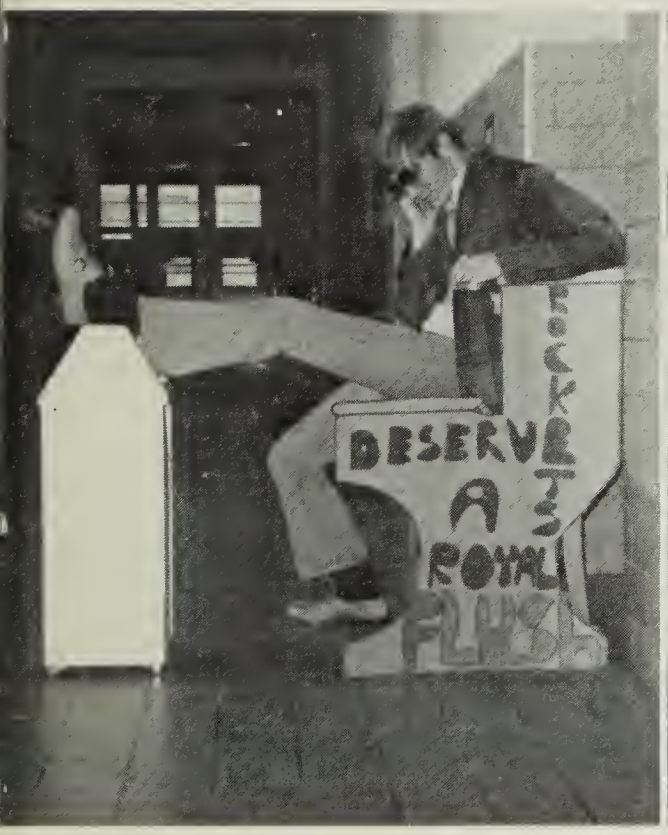

The team's most active supporter.

I dare you . . .

And this is a-a-a. . .

Hot Stuff

Go fish!!

Broccoli anyone?

"Bobby's pickin' a fight!"

Girls' Gossip Hour

"No, I want it!"

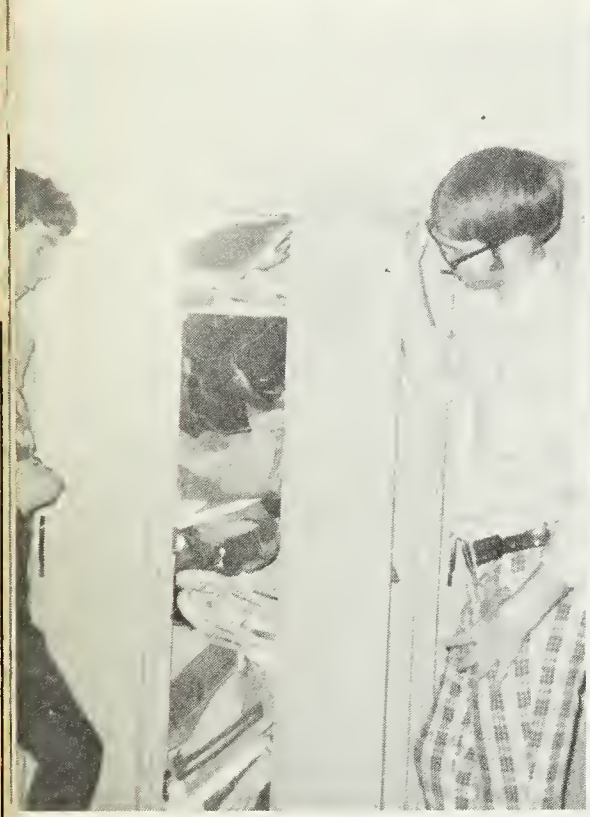

Good Grief!

Spellbound

This is a rock.

Who's working?

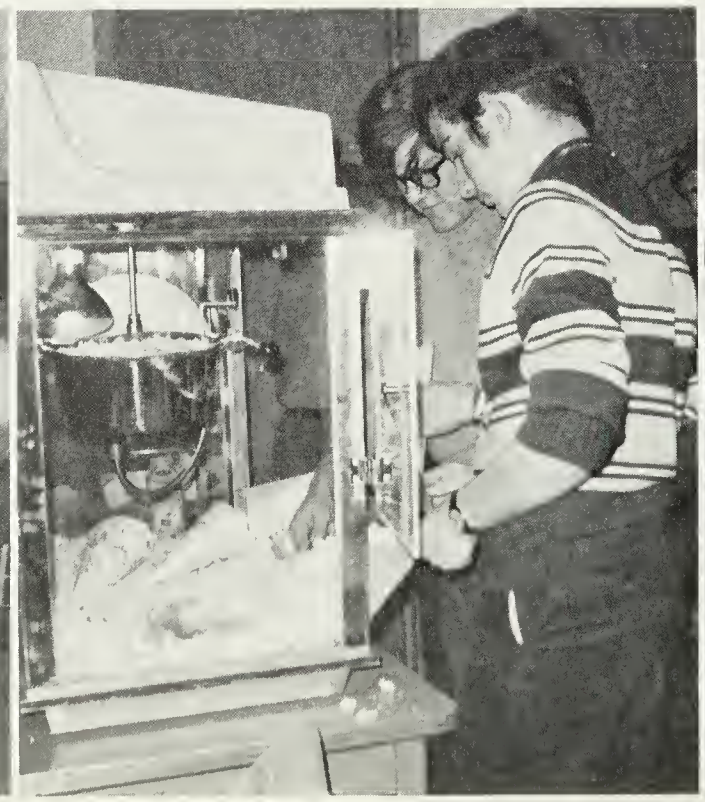

Taster's Choice

The Masked Stranger

"I Am Curious"

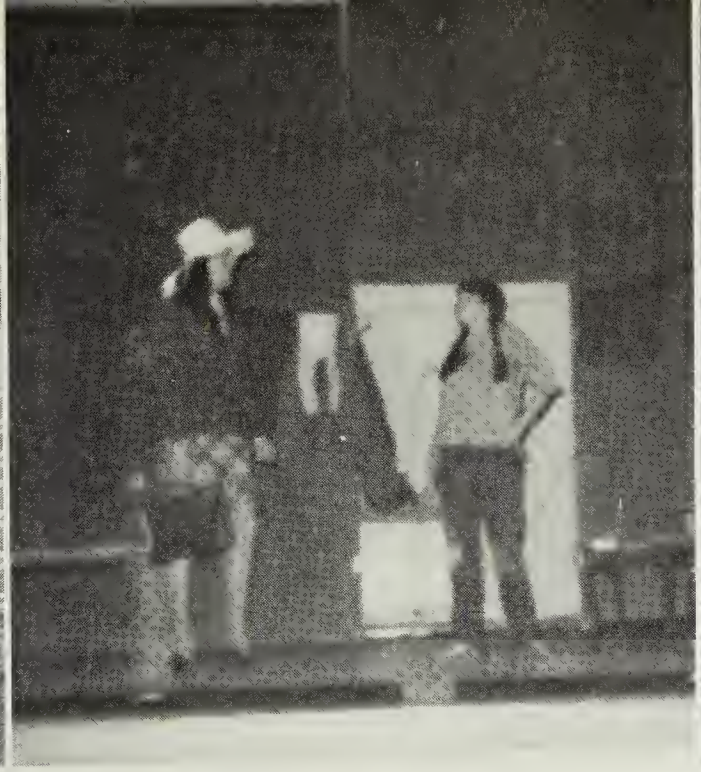

"My 'Flibber' broke down"

"Just My Imagination"

"And I'm not even hungry"

"Mrs. Kennon, I need ––"

B-r-r-r-r!!

B.C.H. Mud

Poor unlucky 13

"Workin' on a groovy thing"

Epilogue

CAPS AND GOWNS ARE CHECKED IN,

SENIORS LEAVE THE AUDITORIUM CLUTCHING THEIR BRAND NEW DIPLOMAS,

THE HALL IS EMPTY,

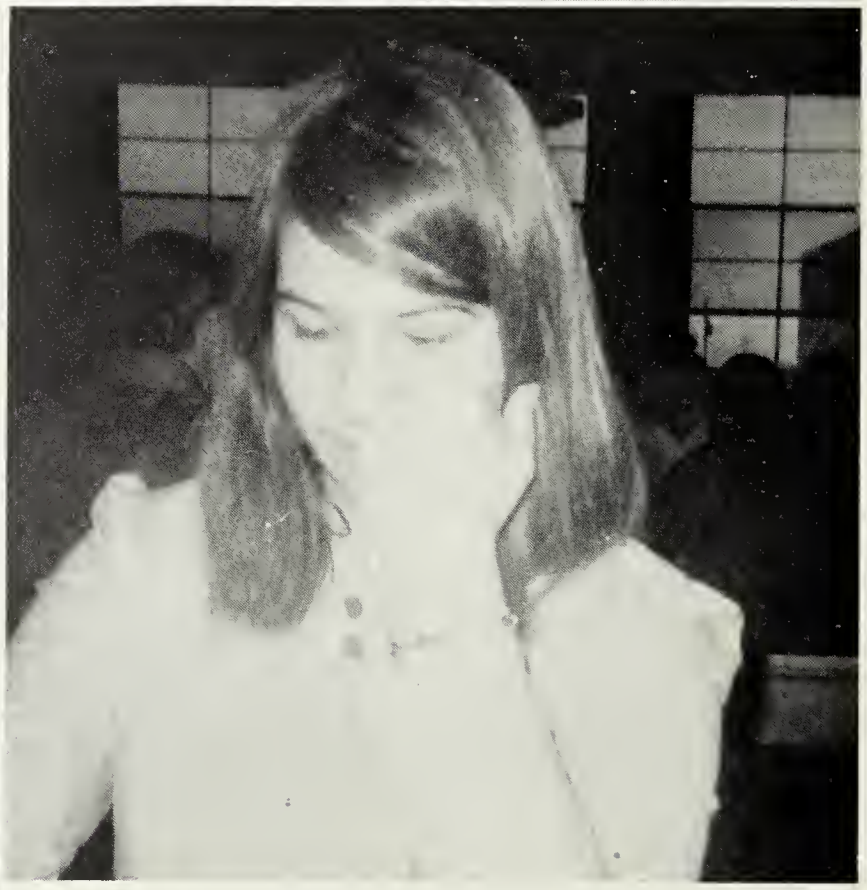

AND A GRADUATE REFLECTS,

WE'VE ONLY JUST BEGUN.

Jerry,
I'm coprivileged,
Ha! Good luck in
the future (you don't need
it.) Remember all the good times
we had together especially when we
both liked - - - - - Stay cool.
fun
Teresa

P.S. I'll never
forget the time.

Jerry,
Be cool my
friend. Good
Luck & Best
wishes with
boys.
Johnnie

Jerry I wish
you the best
luck in
High school
Johnnie

Jerry,
To a great
friend. Stay
sweet always
and best of luck
with the guys.
(you'll need it)
HA! HA! HA!
fun,
Edna

P.S.
STAY cool!

Jerry,
Best of luck
in the future
to a real sweet
girl. Stay as
sweet and cute
as you are and
you will go
far.
A.F.A.
Kathy

To a sweet
girl. Best of
luck in future.
Remember 8th
Grade.
Denney

Jerry,
Best of luck
at B.C.H.S.
this year.
You are a
real sweet
girl. Stay
cool.
Lovey
Sue Ann

To someone who has
been my best friend ~~of~~ for
almost nine years. I hope
we can always be good friends.
I was the first one to sign
this page. HA! HA! Good Luck
in everything you do.

Love from
Lois the Great (Jo)

TERRY,
STAY AS SWEET AS
YOU ARE NOW AND YOU
WILL BE SWEET FOR THE
BOYS. GOOD LUCK IN
SPANISH.

Teresa
SPANISH

Phyllis

To a real nice
girl, best of luck
in the future
Gary Shoots

Terry,
To a great friend
and "lost". I hope
to be your friend
always and please don't
write me anymore letters
sealed with ketchup. Leak
them with anything but ketchup!
Ha-Ha!

Love ya,
Debbie Wolfe

Terry,
Best of luck
in the future to
a real nice gal.
Joyce

Terry.
Good luck to
a good friend who
tries to eat the homemade
bread she gets from bakeries
but can't and who seals letter
with chewing gum. (a good thing to deal it with)
Kathy

Come to you
Terry, Good
luck!
Kathy R.

To a real
good friend.
Good luck
in the future.
Remember our
good times together.
Luv ya,
Bev

To the very nicest girl I know
and to a girl w/ his father put
in my telephone. Ha! Ha!
Love
-N-
Pease
Shirley

Terry,
Never forget
last year and the
fun we had in P.E.
Best of luck in the
future.
Donna H.

To one of my
nuttiest patients.
Love,
Doc.

To a great friend,
keep your sense of humor
and never forget "Murtle".
Love,
Linda

Terry,
Best of luck to
a great classmate,
especially in our
Spanish class.
A.F.A.
Betty

Terry
I don't know
you very well
but I think you
a very nice and
sweet girl.
"Daphney"

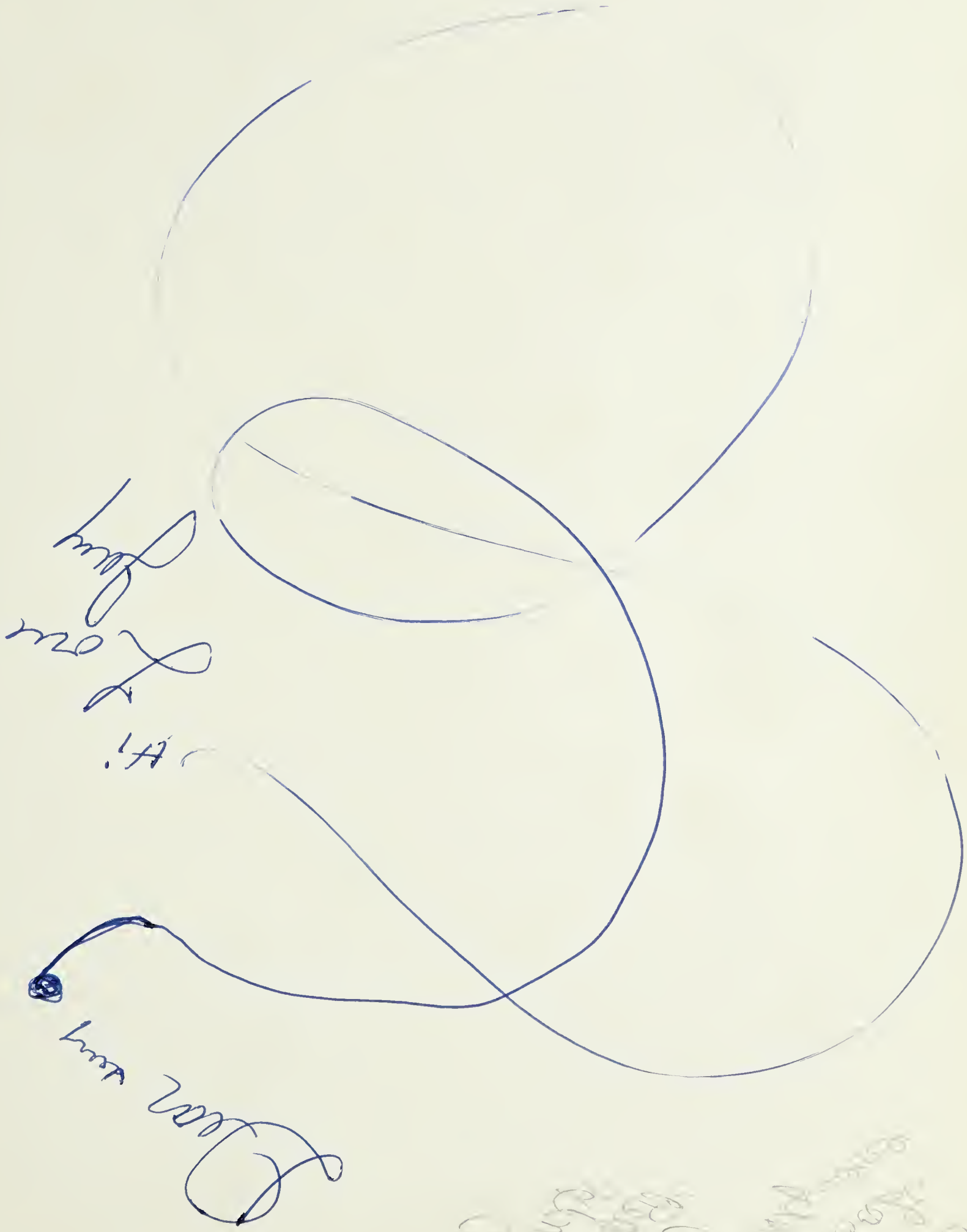

Dear Jerry,
To a very
nice girl. Stay
as you are always
Love,
Mary Lou

Jerry
To a very nice
girl. Hope you have
so luck in the future
A. F. A
Cundy

Dear Jerry,
I the best
of luck in
the future.
Remember
all the
good times
in the 8
grade. I
hope you
are my
classmate
till we
graduate.
Sterie Plecker

To a real sweet
girl and all so nice.
Clinton Phillips

DELMAR